

California State University, San Bernardino

CSUSB ScholarWorks

CSUSB Statistical Factbook

Arthur E. Nelson University Archives

2008

CSUSB Statistical Factbook (2008)

California State University, San Bernardino

Follow this and additional works at: <https://scholarworks.lib.csusb.edu/statistical-factbook>

Recommended Citation

California State University, San Bernardino, "CSUSB Statistical Factbook (2008)" (2008). *CSUSB Statistical Factbook*. 21.

<https://scholarworks.lib.csusb.edu/statistical-factbook/21>

This Factbook is brought to you for free and open access by the Arthur E. Nelson University Archives at CSUSB ScholarWorks. It has been accepted for inclusion in CSUSB Statistical Factbook by an authorized administrator of CSUSB ScholarWorks. For more information, please contact scholarworks@csusb.edu.

California State University, San Bernardino

Statistical Factbook

March, 2008

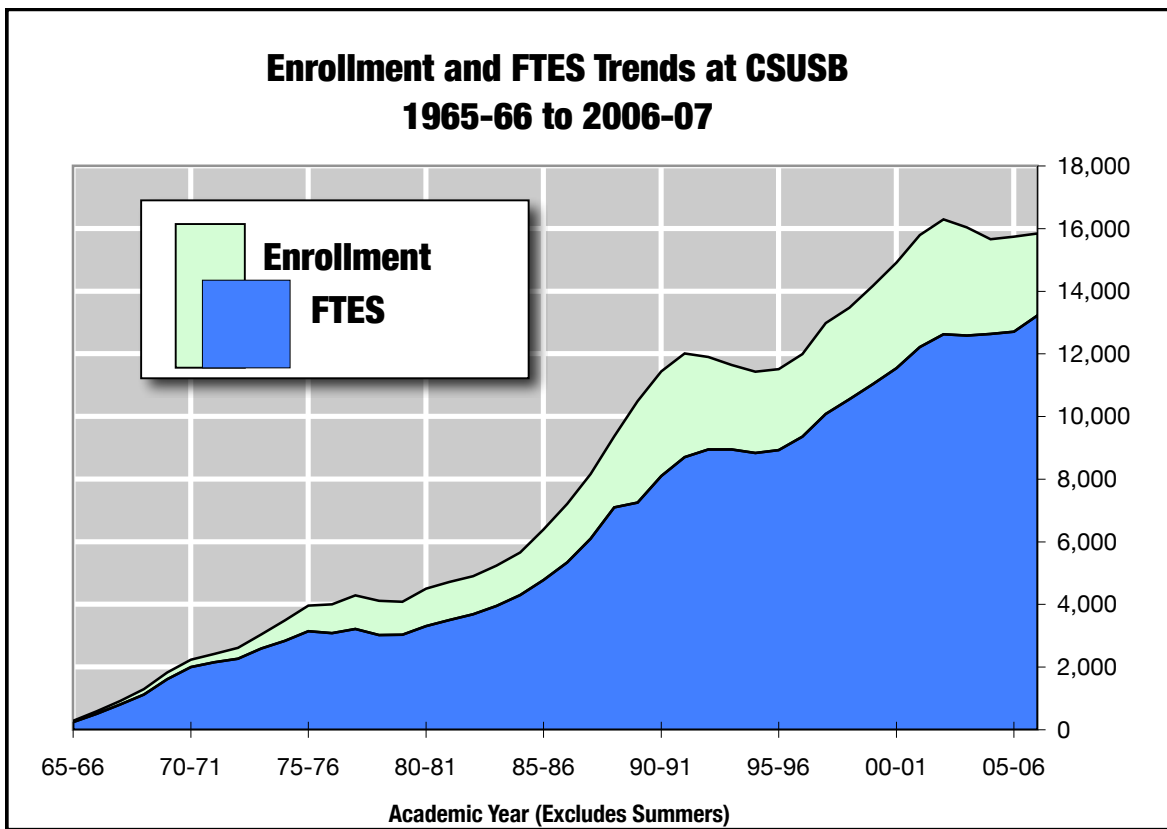

Office of Institutional Research
(909)537-5052
<http://ir.csusb.edu/>

Welcome to the CSUSB Statistical Factbook!

The version of the Factbook you are now reading reflects significant changes to statistical data reporting implemented in the 2006-07 academic year. Historically a full-time equivalent student (FTES) was defined by 15 units per quarter (45 per year). This year brought a differentiation for students in Master's programs for whom 12 units defined one full-time equivalent. The CSU System has also begun differentiating between California Residents and Non-Residents so a Residency distinction has been included on several tables. While some tables provide historical statistics based on the current coding rules, most tables will reflect the definitions in effect at those past times.

All of the reports have been generated using aggregated statistical databases contained in stand-alone Excel worksheets. Several versions of the Factbook are available to help meet the statistical information needs of a full range of users:

- A paper version designed to address the most common requests for data;
- An Adobe Acrobat (.pdf) version from the Institutional Research web site; and
- Excel Workbooks. The current conversion from the SIS+ information system to the PeopleSoft CSU Common Management System will eventually bring a Data Warehouse which will enable a wide range of *ad hoc* reporting capabilities to the campus community. Until that time, the Office of Institutional Research has been maintaining a series comprehensive databases in Microsoft Excel™ consisting of the tables published here as well as the capability to easily generate customized reports that are not feasible for inclusion in a Factbook for general audiences. These can be downloaded from the Institutional Research web-site. We are also willing to provide technical assistance to casual users who may be unfamiliar with Excel's built-in reporting capabilities.

All of the electronic versions (and more) are available at:

<<http://ir.csusb.edu/>>.

If you have any questions, please feel free to contact Institutional Research directly.

Office of Institutional Research

Phone:	(909)537-5052
FAX:	(909)537-7069
WWW:	http://ir.csusb.edu/
Director:	Ross Moran rmoran@csusb.edu
Asst. Director:	Muriel Lopez-Wagner mclopez@csusb.edu
Admin. Support:	Yamira Murga ymurga@csusb.edu

Contents

Summary	4
Enrollment, Unit Load & FTES by Sex & Class Level (Current Fall & Annual); Trends in Enrollment and FTES, Unit Load Trends; Palm Desert Campus; Academic Year Enrollment Trends; and California Resident Enrollment & FTES by Program Division Level	
New Students	10
Academic Year Summary for New Freshmen, Transfers and Postbaccalaureates: Start Term, Sex, Ethnicity, Residence, Initial College of Major and Percentage of All New Students	
Majors - CSU Coding - Fall Terms	13
Enrollment by the CSU major coding scheme (HEGIS) within College; For Undergraduates, Second Baccalaureates & other Postbaccalaureate/Pre-Graduate, and Graduate Students	
Demographics for Students: Current Fall	18
By College and Major for Undergraduates, 2nd BAs & other Postbaccalaureate/Pre-Graduate, and Graduate: Number of Students, FTES, Percent Full-time, Average Age, Percent Female, Ethnicity, Enrollment & FTES for California Residents	
Majors - San Bernardino	23
Fall Term Trends in Majors using the CSUSB detailed SIS+ codes by College and Department with Current Fall Majors by Level (Note: SIS+ major codes are specific to CSUSB's academic programs.)	
Ethnicity	29
Enrollment by Detailed Ethnicity for Fall Terms; Traditional Minority Enrollment; Ethnicity by Residency, Division and Sex: Current Fall; Trends in Fall Enrollment by IPEDS (Integrated Postsecondary Education Data System) Ethnicity within Class Level Division	
Graduates	33
Total Degrees Awarded by College by Year; Degrees Awarded by Program by College Year with Concentrations; Demographics of Undergraduate and Graduate Degree Recipients: Ethnicity, Sex, Term of Graduation, Time (Years) to Degree by Admission Basis	
Disciplines	38
Trends in FTES by College and Discipline including Palm Desert Campus; Trends in FTES, Enrollments, Sections, and Class Size for Lecture/Seminar Sections	
Contents of the Institutional Research web site - http://ir.csusb.edu/	41

Enrollment, Unit Load & FTES by Sex & Class Level for Fall 2007

Sex	Division Class Level	Enrollment			Average Unit Load	Full Time Equivalent Students		
		Total	Full- time †	Part- time		CSU Current	CSU thru 2005-06	IPEDS Definition*
All Students								▼
Undergraduates								
	First-time Fresh	1,722	1,656	66	14.36	1,648	1,648	1,678
	Freshmen	1,689	1,387	302	12.67	1,426	1,426	1,488
	Sophomore	1,843	1,609	234	13.35	1,640	1,640	1,687
	Junior	3,480	2,831	649	12.85	2,982	2,982	3,047
	Senior	4,577	3,584	993	12.91	3,939	3,939	3,915
	UG Total	13,311	11,067	2,244	13.11	11,635	11,635	11,815
Post Bacc/Grad								
	Postbacc.	1,370	591	779	9.92	906	906	851
	Masters	2,373	786	1,587	8.21	1,623	1,298	1,315
	Doctoral	12	12	0	9.33	9	7	12
	PB/Grad Total	3,755	1,389	2,366	8.87	2,538	2,219	2,178
	University Total	17,066	12,456	4,610	12.17	14,173	13,847	13,993
† As per CSU definition for the term.				IPEDS FTES = Full-time + (Part-time ÷ 3) *				
Female Students								
Undergraduates								
	First-time Fresh	1,137	1,098	39	14.47	1,097	1,097	1,111
	Freshmen	1,103	927	176	12.91	949	949	986
	Sophomore	1,184	1,035	149	13.36	1,055	1,055	1,085
	Junior	2,281	1,848	433	12.83	1,952	1,952	1,992
	Senior	2,946	2,317	629	12.92	2,538	2,538	2,527
	UG Total	8,651	7,225	1,426	13.16	7,590	7,590	7,700
Post Bacc/Grad								
	Postbacc.	905	400	505	10.13	611	611	568
	Masters	1,532	540	992	8.42	1,075	860	871
	Doctoral	9	9	0	9.33	7	6	9
	PB/Grad Total	2,446	949	1,497	9.06	1,693	1,477	1,448
	Female Total	11,097	8,174	2,923	12.26	9,283	9,066	9,148
Male Students								
Undergraduates								
	First-time Fresh	585	558	27	14.14	551	551	567
	Freshmen	586	460	126	12.22	477	477	502
	Sophomore	659	574	85	13.32	585	585	602
	Junior	1,199	983	216	12.89	1,030	1,030	1,055
	Senior	1,631	1,267	364	12.89	1,401	1,401	1,388
	UG Total	4,660	3,842	818	13.02	4,045	4,045	4,115
Post Bacc/Grad								
	Postbacc.	465	191	274	9.52	295	295	282
	Masters	841	246	595	7.82	548	438	444
	Doctoral	3	3	0	9.33	2	2	3
	PB/Grad Total	1,309	440	869	8.43	845	735	730
	Male Total	5,969	4,282	1,687	12.01	4,891	4,781	4,844

Enrollment, Unit Load & FTES
by Sex & Class Level for Academic Year 2006-07 Term Average

Sex	Division Class Level	Enrollment			Average Unit Load	Full Time Equivalent Students		
		Total	Full- time †	Part- time		CSU Current	CSU thru 2005-06	IPEDS Definition*
All Students								▼
Undergraduates								
	First-time Fresh	643	616	27	14.17	608	608	625
	Freshmen	2,066	1,823	243	13.30	1,831	1,831	1,904
	Sophomore	1,693	1,504	190	13.45	1,519	1,519	1,567
	Junior	3,335	2,743	592	13.00	2,890	2,890	2,940
	Senior	4,634	3,605	1,028	12.96	4,002	4,002	3,948
	UG Total	12,371	10,291	2,079	13.16	10,850	10,850	10,984
Post Bacc/Grad								
	Postbacc.	1,277	482	795	9.86	839	839	747
	Masters	2,197	711	1,486	8.40	1,538	1,230	1,207
	Doctoral	0	0	0		0	0	0
	PB/Grad Total	3,474	1,194	2,281	8.93	2,377	2,069	1,954
	University Total	15,845	11,485	4,360	12.23	13,226	12,919	12,938
† As per CSU definition for the term.				<i>IPEDS FTES = Full-time + (Part-time ÷ 3) *</i>				
Female Students								
Undergraduates								
	First-time Fresh	418	402	16	14.33	399	399	408
	Freshmen	1,359	1,218	141	13.48	1,221	1,221	1,265
	Sophomore	1,108	993	115	13.49	996	996	1,031
	Junior	2,165	1,778	386	13.01	1,877	1,877	1,907
	Senior	2,976	2,339	637	13.06	2,591	2,591	2,552
	UG Total	8,025	6,730	1,295	13.24	7,085	7,085	7,162
Post Bacc/Grad								
	Postbacc.	857	328	529	9.90	566	566	505
	Masters	1,452	483	969	8.54	1,034	827	806
	Doctoral	0	0	0		0	0	0
	PB/Grad Total	2,309	811	1,498	9.05	1,599	1,393	1,310
	Female Total	10,334	7,541	2,793	12.30	8,684	8,477	8,472
Male Students								
Undergraduates								
	First-time Fresh	225	214	11	13.87	208	208	218
	Freshmen	707	605	102	12.94	610	610	639
	Sophomore	586	511	75	13.38	522	522	536
	Junior	1,170	965	205	12.99	1,013	1,013	1,033
	Senior	1,658	1,266	392	12.77	1,411	1,411	1,397
	UG Total	4,346	3,561	785	13.00	3,765	3,765	3,823
Post Bacc/Grad								
	Postbacc.	420	154	266	9.77	273	273	243
	Masters	745	229	517	8.11	504	403	401
	Doctoral	0	0	0		0	0	0
	PB/Grad Total	1,165	383	782	8.71	777	676	643
	Male Total	5,511	3,944	1,567	12.09	4,542	4,442	4,466

Recent Trends in Enrollment and FTES

	AY	Term				Academic	College	Pct. Change		AY:Fall
		Summer	Fall	Winter	Spring	Year Avg	Year Avg	CollYr	Fall	Ratio
Enrollment	85-86		6,513	6,344	6,315	6,391	6,391	12.9	11.4	.981
	90-91		11,927	11,281	11,118	11,442	11,442	9.0	9.7	.959
	95-96		11,957	11,534	11,051	11,514	11,514	.7	.8	.963
	96-97		12,153	11,966	11,861	11,993	11,993	4.2	1.6	.987
	97-98		13,280	12,913	12,774	12,989	12,989	8.3	9.3	.978
	98-99		13,600	13,596	13,216	13,471	13,471	3.7	2.4	.991
	99-00		14,280	14,241	13,984	14,168	14,168	5.2	5.0	.992
	00-01		14,909	15,045	14,797	14,917	14,917	5.3	4.4	1.001
	01-02	4,275	15,985	15,807	15,600	15,797	17,222	15.5	7.2	.988
	02-03	5,110	16,341	16,426	16,128	16,298	18,002	4.5	2.2	.997
	03-04	6,245	16,927	15,880	15,296	16,034	18,116	.6	3.6	.947
	04-05	*	16,194	15,606	15,117	15,639	15,639	-13.7	-4.3	.966
	05-06	4,599	16,431	15,568	15,220	15,740	17,273	10.4	1.5	.958
	06-07	5,420	16,479	15,667	15,389	15,845	17,652	2.2	.3	.962
07-08	5,059	17,066								
FTES	85-86		4,908	4,768	4,671	4,782	4,782	11.2	10.0	.974
	90-91		8,443	8,041	7,812	8,099	8,099	11.6	10.9	.959
	95-96		9,331	9,011	8,438	8,927	8,927	1.1	1.7	.957
	96-97		9,480	9,347	9,232	9,353	9,353	4.8	1.6	.987
	97-98		10,293	10,066	9,904	10,088	10,088	7.9	8.6	.980
	98-99		10,680	10,697	10,283	10,553	10,553	4.6	3.8	.988
	99-00		11,124	11,139	10,841	11,035	11,035	4.6	4.2	.992
	00-01		11,556	11,629	11,459	11,548	11,548	4.7	3.9	.999
	01-02	1,997	12,374	12,306	11,960	12,213	12,879	11.5	7.1	.987
	02-03	2,692	12,687	12,774	12,426	12,629	13,526	5.0	2.5	.995
	03-04	3,435	13,224	12,503	12,032	12,587	13,731	1.5	4.2	.952
	04-05	*	13,100	12,657	12,155	12,637	12,637	-8.0	-9	.965
	05-06	2,560	13,208	12,697	12,205	12,703	13,557	7.3	.8	.962
	§ 06-07	3,146	13,776	13,124	12,780	13,227	14,275	5.3	4.3	.960
07-08	2,882	14,173								
Unit Load	85-86		11.30	11.27	11.09	11.22	11.22	-2.7	-1.2	
	90-91		10.62	10.69	10.54	10.62	10.62	2.4	1.1	
	95-96		11.71	11.72	11.45	11.63	11.63	.3	.9	
	96-97		11.70	11.72	11.68	11.70	11.70	.6	-0	
	97-98		11.63	11.69	11.63	11.65	11.65	-4	-6	
	98-99		11.78	11.80	11.67	11.75	11.75	.9	1.3	
	99-00		11.68	11.73	11.63	11.68	11.68	-6	-8	
	00-01		11.63	11.59	11.62	11.61	11.61	-6	-5	
	01-02	7.01	11.61	11.68	11.50	11.60	11.22	-3.4	-1	
	02-03	7.90	11.65	11.66	11.56	11.62	11.27	.5	.3	
	03-04	8.25	11.72	11.81	11.80	11.77	11.37	.9	.9	
	04-05	*	12.13	12.17	12.06	12.12	12.12	6.6	4.2	
	05-06	8.35	12.06	12.23	12.11	12.11	11.77	-2.9	2.9	
	06-07	8.49	12.25	12.27	12.16	12.23	11.85	.6	1.6	
07-08	8.32	12.17						-6		

* Summer 2004 not State Supported

§ As of Summer 2006, 1 FTES for Graduate Students = 12 units attempted; Others remain at 15 units.

Academic Year Average = (Fall + Winter + Spring) / 3

College Year Average = (Summer + Fall + Winter + Spring) / 3

Palm Desert Campus (PDC)
(Formerly Coachella Valley Campus - CVC)

	AY	Term				Academic Year Avg	College Year Avg	Pct. Change		Ann:Fall Ratio
		Summer	Fall	Winter	Spring			Coll Yr	Fall	
Enrollment (State Supported)	90-91		699	619	647	655	655			.937
	95-96		454	450	429	444	444	3.3	3.4	.979
	00-01		744	766	798	769	769	1.4	3.0	1.034
	01-02	219	780	781	840	800	873	13.5	4.8	1.026
	02-03	287	833	902	881	872	968	10.8	6.8	1.047
	03-04	315	869	865	898	877	982	1.5	4.3	1.010
	04-05		766	751	714	744	744	-24.3	-11.9	.971
	05-06	104	723	734	713	723	758	1.9	-5.6	1.000
	06-07	221	732	716	722	723	797	5.1	1.2	.988
07-08	254	846								
FTES	90-91		350.4	311.2	284.7	315.4	315.4			.900
	95-96		230.9	218.8	220.7	223.5	223.5	5.6	2.8	.968
	00-01		376.7	375.6	372.7	375.0	375.0	-2.1	3.5	.995
	01-02	71.60	386.9	386.8	395.5	389.72	413.59	10.3	2.7	1.007
	02-03	107.2	427.5	452.6	434.4	438.2	473.9	14.6	10.5	1.025
	03-04	121.9	448.5	437.9	435.4	440.6	481.2	1.5	4.9	.982
	04-05		417.2	378.0	350.7	382.0	382.0	-20.6	-7.0	.916
	05-06	37.9	376.5	390.9	363.3	376.9	389.5	2.0	-9.7	1.001
	§ 06-07	99.0	410.6	402.7	408.7	407.3	440.3	13.0	9.0	.992
07-08	109.6	492.4								
PDC Load	90-91		7.52	7.54	6.60	7.22	7.22			
	95-96		7.63	7.29	7.72	7.54	7.54	2.2	-.6	
	00-01		7.59	7.36	7.01	7.32	7.31	-3.4	.4	
	01-02	4.90	7.44	7.43	7.06	7.31	7.10	-2.8	-2.0	
	02-03	5.60	7.70	7.53	7.40	7.54	7.35	3.4	3.5	
	03-04	5.80	7.74	7.59	7.27	7.54	7.35	.0	.6	
	04-05		8.17	7.55	7.37	7.70	7.70	4.8	5.5	
	05-06	5.46	7.81	7.99	7.64	7.81	7.71	.0	-4.4	
	06-07	6.25	8.13	8.18	8.20	8.17	8.29	7.5	4.1	
07-08	6.03	8.46								
For PDC Students: % of FTES Generated at Palm Desert	90-91		87.1	88.7	77.0	84.3	84.3			
	95-96		79.1	76.8	80.8	78.9	78.9	2.9	.4	
	00-01		79.2	76.8	72.6	76.2	76.2	-3.6	2.2	
	01-02	72.4	80.8	78.6	74.5	78.0	76.6	.5	2.0	
	02-03	83.3	80.0	78.9	77.1	78.7	79.8	4.2	-1.0	
	03-04	76.6	78.6	76.0	71.4	75.3	75.6	-5.3	-1.8	
	04-05		78.5	73.2	72.3	74.7	74.7	-1.3	-.1	
	05-06	70.8	76.5	75.5	74.0	75.3	74.2	-.6	-2.6	
	06-07	77.6	77.5	74.8	77.2	76.5	76.8	3.5	1.4	
07-08	73.0	78.2								

§ Starting with Summer 2006, FTES for graduate students is calculated at the rate of 12 student credit units per FTES. Other students remain at 15 SCU per FTES.

Academic Year Enrollment Trends

Absolute Change in Enrollment from Previous Year

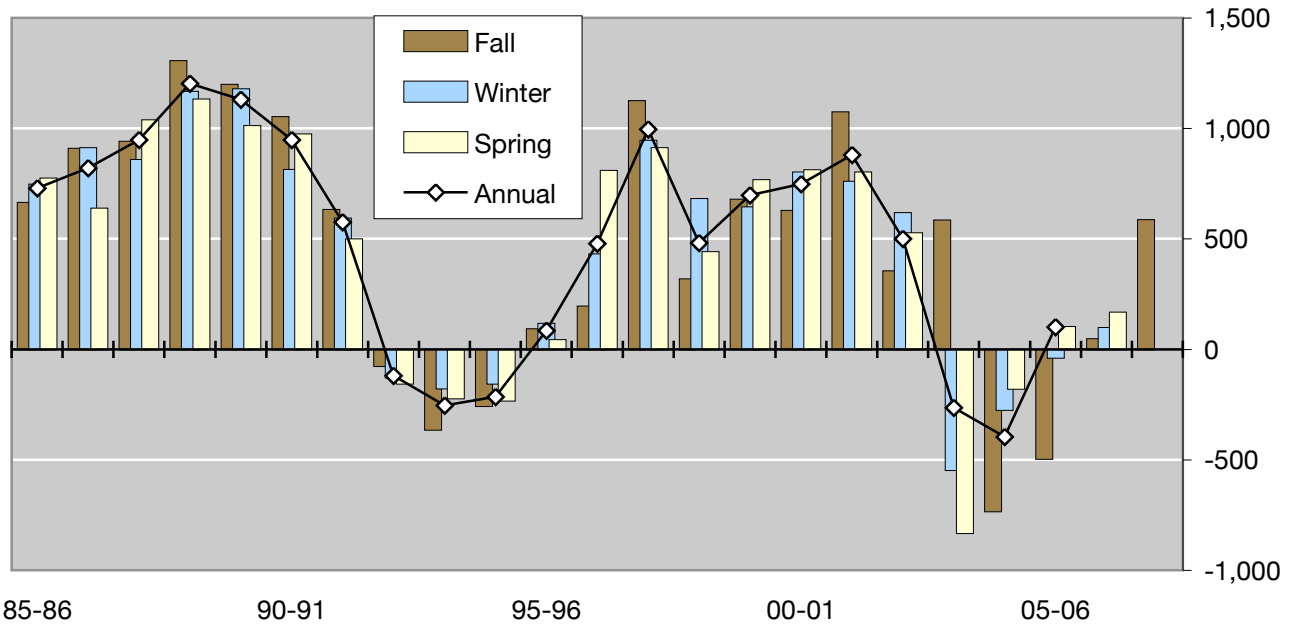

Acad. Year	Enrollment			Ave. Ann.	Absolute Change			Ave. Ann.	Percent Change			Ave. Ann.
	F	W	S		F	W	S		F	W	S	
65-66	293	278	296	289								
70-71	2,269	2,198	2,235	2,234	546	398	284	409	31.7	22.1	14.6	22.8
75-76	4,017	3,974	3,895	3,962	528	490	400	473	15.1	14.1	11.4	13.5
80-81	4,659	4,460	4,406	4,508	428	434	390	417	10.1	10.8	9.7	10.2
85-86	6,513	6,344	6,315	6,391	666	748	776	730	11.4	13.4	14.0	12.9
90-91	11,927	11,281	11,118	11,442	1,054	815	975	948	9.7	7.8	9.6	9.0
95-96	11,957	11,534	11,051	11,514	93	118	44	85	0.8	1.0	0.4	0.7
96-97	12,153	11,966	11,861	11,993	196	432	810	479	1.6	3.7	7.3	4.2
97-98	13,280	12,913	12,774	12,989	1,127	947	913	996	9.3	7.9	7.7	8.3
98-99	13,600	13,596	13,216	13,471	320	683	442	482	2.4	5.3	3.5	3.7
99-00	14,280	14,241	13,984	14,168	680	645	768	698	5.0	4.7	5.8	5.2
00-01	14,909	15,045	14,797	14,917	629	804	813	749	4.4	5.6	5.8	5.3
01-02	15,985	15,807	15,600	15,797	1,076	762	803	880	7.2	5.1	5.4	5.9
02-03	16,341	16,426	16,128	16,298	356	619	528	501	2.2	3.9	3.4	3.2
03-04	16,927	15,880	15,296	16,034	586	-546	-832	-264	3.6	-3.3	-5.2	-1.6
04-05	16,194	15,606	15,117	15,639	-733	-274	-179	-395	-4.3	-1.7	-1.2	-2.5
05-06	16,431	15,568	15,220	15,740	-496	-38	103	101	-2.9	-0.2	0.7	0.6
06-07	16,479	15,667	15,389	15,845	48	99	169	105	0.3	0.6	1.1	0.7
07-08	17,066				587				3.6			

California Resident Enrollment and FTES

	Headcount Enrollment (State Supported)							FTES (2006-07+ Definition for Comparability)						
	2001-02	2002-03	2003-04	2004-05	2005-06	2006-07	2007-08	2001-02	2002-03	2003-04	2004-05	2005-06	2006-07	2007-08
Lower Division														
Summer	309	404	697	0	588	852	822	144	194	364	0	293	444	423
Fall	3,978	3,916	4,230	4,199	4,573	4,938	5,154	3,467	3,447	3,665	3,814	4,111	4,466	4,623
Winter	3,462	3,556	3,487	3,624	3,964	4,247		3,049	3,105	3,049	3,252	3,579	3,810	
Spring	2,989	3,087	2,995	3,212	3,524	3,570		2,641	2,688	2,635	2,874	3,110	3,351	
Acad. Year	3,476	3,520	3,571	3,678	4,020	4,252		3,052	3,080	3,116	3,313	3,600	3,876	
Upper Division														
Summer	2,046	2,689	3,307	0	2,883	3,298	3,079	1,045	1,569	1,988	0	1,722	2,029	1,840
Fall	6,737	7,050	7,589	7,628	7,630	7,753	7,951	5,754	6,021	6,358	6,520	6,501	6,647	6,822
Winter	7,004	7,466	7,593	7,733	7,698	7,790		6,040	6,379	6,433	6,695	6,677	6,764	
Spring	7,245	7,591	7,699	7,828	7,864	8,001		6,166	6,461	6,540	6,712	6,764	6,932	
Acad. Year	6,995	7,369	7,627	7,730	7,731	7,848		5,987	6,287	6,444	6,642	6,647	6,781	
Teach. Credential														
Summer	504	636	823	0	218	219	165	207	283	413	0	93	101	77
Fall	1,734	2,006	1,748	1,547	1,186	958	675	1,029	1,260	1,196	1,055	778	659	468
Winter	1,855	2,044	1,762	1,421	1,069	943		1,115	1,359	1,226	975	722	640	
Spring	1,947	2,185	1,680	1,289	979	902		1,173	1,406	1,137	861	651	618	
Acad. Year	1,845	2,078	1,730	1,419	1,078	934		1,106	1,342	1,186	963	717	639	
Other Postbacc.														
Summer	353	435	423	0	130	244	271	146	66	200	0	63	117	130
Fall	768	749	704	284	282	311	671	383	400	392	166	171	185	424
Winter	728	799	498	267	295	317		359	410	271	158	185	188	
Spring	739	669	495	261	306	328		376	353	265	147	180	187	
Acad. Year	745	739	566	271	294	319		373	388	309	157	179	186	
Graduate														
Summer	750	662	744	0	588	645	570	336	478	392	0	345	359	325
Fall	2,155	2,018	2,081	2,045	2,295	2,080	2,182	1,545	1,348	1,450	1,435	1,592	1,437	1,481
Winter	2,102	1,989	2,025	2,111	2,106	1,960		1,468	1,332	1,400	1,506	1,468	1,364	
Spring	2,068	2,056	1,975	2,178	2,130	2,020		1,393	1,364	1,361	1,527	1,459	1,373	
Acad. Year	2,108	2,021	2,027	2,111	2,177	2,020		1,469	1,348	1,404	1,489	1,506	1,391	
Total														
Summer	3,962	4,826	5,994	0	4,407	5,258	4,907	1,877	2,590	3,358	0	2,516	3,049	2,795
Fall	15,372	15,739	16,352	15,703	15,966	16,040	16,633	12,178	12,476	13,062	12,989	13,152	13,393	13,818
Winter	15,151	15,854	15,365	15,156	15,132	15,257		12,030	12,586	12,378	12,585	12,631	12,766	
Spring	14,988	15,588	14,844	14,768	14,803	14,821		11,750	12,272	11,938	12,121	12,164	12,460	
Acad. Year	15,170	15,727	15,520	15,209	15,300	15,373		11,986	12,445	12,459	12,565	12,649	12,873	
AY														
Change (N)	557	-207	-311	-207	91	72		459	3.8%	0.1%	0.9%	0.7%	84	224
Change (%)	3.7%	-1.3%	-2.0%	-2.0%	0.6%	0.5%		3.8%	0.1%	0.9%	0.7%	1.8%		

New Student Trends - College Year Summary

	Current (06-07)		College Year History								
	Nbr.	Pct.	85-86	90-91	95-96	00-01	01-02	02-03	03-04	04-05	05-06
Freshmen	1,930	100.0	500	996	933	1,288	1,390	1,305	1,401	1,706	1,762
Start Term											
Fall	1,845	95.6	444	908	878	1,198	1,317	1,196	1,383	1,635	1,707
Winter	52	2.7	31	50	39	59	46	89	12	48	35
Spring	33	1.7	25	38	16	31	27	20	6	23	20
Sex											
Female	1,254	65.0	275	580	587	831	840	836	961	1,171	1,167
Male	676	35.0	225	416	346	457	550	469	440	535	595
Ethnicity (IPEDS)											
Native American	18	.9	4	10	13	12	11	6	5	11	13
African American	273	14.1	45	91	98	171	186	177	167	220	223
Hispanic	817	42.3	94	199	306	435	487	502	544	753	713
Asian-Pacific Islander	163	8.4	17	81	89	98	107	100	122	151	166
White	438	22.7	300	513	331	413	417	358	409	378	411
Unknown	164	8.5	19	63	79	129	140	112	106	134	174
NR Alien	57	3.0	21	39	17	30	42	50	48	59	62
Residence											
San Bernardino Co.	1,161	60.2	326	597	513	739	845	778	855	991	1,006
Riverside County	484	25.1	73	175	222	325	373	350	363	439	517
Other California	244	12.6	50	104	77	94	121	133	149	250	191
Other US	19	1.0	9	13	5	6	19	12	10	10	16
Foreign	22	1.1	42	107	116	124	32	32	24	16	32
Initial College of Major*											
Arts & Letters	336	17.4	72	163	144	268	250	264	317	311	306
Business & PA	338	17.5	134	219	163	191	209	170	204	251	284
Education	13	.7	1	11	3	1	3	1	2	4	3
Natural Science	634	32.8	86	138	203	293	313	326	359	545	604
Social Science	383	19.8	68	145	175	214	260	228	252	332	358
Undeclared/Other	226	11.7	139	320	245	321	355	316	267	263	207
Freshmen as % of New	32.5		14.6	18.2	20.1	21.9	23.0	20.8	26.3	28.7	30.4

*"College of Major" based on local (rather than CSU System) major codes beginning with AY 1997-98.

New Student Trends - College Year Summary

	Current (06-07)		College Year History								
	Nbr.	Pct.	85-86	90-91	95-96	00-01	01-02	02-03	03-04	04-05	05-06
Transfers	2,573	100.0	1,835	2,641	2,304	2,429	2,465	2,746	2,335	2,689	2,563
Start Term											
Fall	1,658	64.4	1,148	1,738	1,565	1,516	1,565	1,566	1,713	1,653	1,593
Winter	535	20.8	347	465	534	612	563	770	356	633	573
Spring	380	14.8	340	438	205	301	337	410	266	403	397
Sex											
Female	1,649	64.1	1,081	1,631	1,394	1,469	1,558	1,755	1,560	1,709	1,624
Male	924	35.9	754	1,010	910	960	907	991	775	980	939
Ethnicity (IPEDS)											
Native American	25	1.0	35	30	38	26	33	28	22	24	26
African American	268	10.4	140	227	190	211	226	292	224	279	296
Hispanic	777	30.2	170	329	442	558	608	722	651	737	720
Asian-Pacific Islander	181	7.0	64	108	171	152	134	160	148	198	194
White	951	37.0	1,312	1,610	1,147	999	1,017	1,072	921	1,049	978
Unknown	309	12.0	68	208	238	323	359	380	282	296	289
NR Alien	62	2.4	46	129	78	160	88	92	87	106	60
Residence											
San Bernardino Co.	1,425	55.4	1,135	1,323	1,233	1,303	1,509	1,591	1,322	1,476	1,434
Riverside County	845	32.8	445	737	650	658	724	892	726	862	821
Other California	257	10.0	84	244	166	139	159	171	209	269	253
Other US	24	.9	43	74	24	30	29	27	14	22	28
Foreign	22	.9	128	263	231	299	44	65	64	60	27
Initial College of Major*											
Arts & Letters	592	23.0	463	720	586	742	767	870	764	716	622
Business & PA	579	22.5	492	655	544	594	531	563	478	611	575
Education	40	1.6	28	30	28	8	10	8	8	4	10
Natural Science	603	23.4	345	420	426	434	433	455	421	531	584
Social Science	704	27.4	302	529	594	565	619	741	597	793	731
Undeclared/Other	55	2.1	205	287	126	86	105	109	67	34	41
Transfers as % of New	43.3		53.7	48.3	49.5	41.3	40.7	43.7	43.9	45.2	44.2

*"College of Major" based on local (rather than CSU System) major codes beginning with AY 1997-98.

New Student Trends - College Year Summary

	Current (06-07)		College Year History								
	Nbr.	Pct.	85-86	90-91	95-96	00-01	01-02	02-03	03-04	04-05	05-06
PB/Graduate	1,437	100.0	1,085	1,831	1,414	2,164	2,199	2,237	1,587	1,556	1,474
Start Term											
Fall	875	60.9	562	1,025	827	1,226	1,241	1,271	1,079	994	954
Winter	335	23.3	281	441	321	548	504	561	252	345	318
Spring	227	15.8	242	365	266	390	454	405	256	217	202
Sex											
Female	950	66.1	656	1,169	895	1,442	1,409	1,453	1,061	1,069	969
Male	487	33.9	429	662	519	722	790	784	526	487	505
Ethnicity (IPEDS)											
Native American	9	.6	19	21	14	24	22	30	5	13	13
African American	152	10.6	69	87	105	158	187	178	151	136	113
Hispanic	347	24.1	85	153	230	406	443	480	362	377	322
Asian-Pacific Islander	93	6.5	27	44	67	119	100	125	89	82	84
White	565	39.3	789	1,263	793	1,025	986	1,019	689	672	634
Unknown	177	12.3	67	174	121	255	261	264	182	172	216
NR Alien	94	6.5	29	89	84	177	200	141	109	104	92
Residence											
San Bernardino Co.	756	52.6	672	932	732	965	1,152	1,177	834	815	761
Riverside County	476	33.1	256	600	387	726	779	740	524	520	482
Other California	114	7.9	44	93	137	185	124	154	115	126	134
Other US	36	2.5	34	58	15	15	19	27	16	19	37
Foreign	55	3.8	79	148	143	273	125	139	98	76	60
Initial College of Major*											
Arts & Letters	83	5.8	27	48	45	56	82	86	54	82	86
Business & PA	213	14.8	55	185	182	227	272	213	204	205	211
Education	740	51.5	43	269	271	1,369	1,395	1,460	935	941	832
Natural Science	149	10.4	9	44	52	141	110	132	109	125	126
Social Science	172	12.0	27	141	135	136	151	177	165	185	218
Undeclared/Other	80	5.6	924	1,144	729	235	189	169	120	18	1
PB/Grad as % of New	24.2		31.7	33.5	30.4	36.8	36.3	35.6	29.8	26.1	25.4
Total New Students	5,940		3,420	5,468	4,651	5,881	6,054	6,288	5,323	5,951	5,799

*"College of Major" based on local (rather than CSU System) major codes beginning with AY 1997-98.

Fall Enrollment Trends by Major within Degree Level

College	Degree Group	Major Description	Fall Term							
			2000	2001	2002	2003	2004	2005	2006	2007
A&L	UG	American Studies	8	5	3	7	4	5	6	3
		Art	114	122	135	147	144	126	153	168
		Art: Graphic Design	128	141	130	167	185	164	178	188
		Art: History	13	12	18	19	19	30	22	13
		Communication	341	340	328	355	404	404	408	414
		English	245	256	256	268	92	89	107	118
		English Linguistics	2	8	17	12	22	25	35	34
		English Literature					205	166	152	136
		English: Creative Writing	68	71	76	93	101	105	128	117
		French	12	11	15	14	14	14	13	34
		Interdisciplinary	6	12	15	13	13	15	21	19
		Liberal St.: Biling/CrCult	200	145	107	119	77	64	52	46
		Liberal Studies	1,594	1,748	1,851	1,998	1,742	1,515	1,224	1,078
		Liberal Studies Integrated							137	235
		Music	33	39	42	40	39	37	65	66
		Music Education	18	15	21	28	19	26	26	37
		Philosophy	26	32	18	19	34	35	58	60
		Spanish	70	85	87	110	115	123	122	101
		Theatre Arts	56	61	62	69	71	69	81	83
		UG Total			2,934	3,103	3,181	3,478	3,300	3,012
2nd BA +	Art	Art	3	4	5	6	7	10	7	9
		Art: Graphic Design	3	1	1	1	2	7	4	
		Art: History		2				1	1	1
		Communication	2	1	2		3	4	7	4
		English	2	3	9	1		5	3	3
		English Linguistics								1
		English Literature					4	2	1	6
		English: Creative Writing	1	1	3	3	1	1	2	1
		French	1	2		1	1	3	2	2
		Liberal St.: Biling/CrCult								1
		Liberal Studies	2	7	4	10	2	10	4	6
		Music	1	2	1				2	4
		Music Education			1			2		
		Philosophy		1		1		1	1	5
		Spanish	4	1	2	5	3	5	6	10
Theatre Arts	1	1	1	3	2	3	2			
2nd BA+ Total			20	26	29	31	25	54	42	53
Gr	Theatre Arts	Art	6	2	4	7	5	4	8	10
		Communication	23	31	75	65	34	37	35	51
		English Comp.: TESL	16	21	21	18	24	25	22	22
		English Composition	60	76	83	89	90	105	100	94
		Interdisciplinary	55	56	36	34	27	26	22	6
		Spanish					7	34	39	32
		Theatre Arts							8	14
Gr Total			160	186	219	213	187	231	234	229
A&L Total			3,114	3,315	3,429	3,722	3,512	3,297	3,264	3,232

Fall Enrollment Trends by Major within Degree Level

College	Degree Group	Major Description	Fall Term							
			2000	2001	2002	2003	2004	2005	2006	2007
BPA	UG	Accounting Info Systems						33	35	21
		Admin: Accounting	476	463	472	484	503	487	532	555
		Administration	325	370	342	362	324	227	215	231
		Business Econ.	27	31	42	51	76	137	159	202
		E-Business					5	13	16	21
		Entrepreneurship		6	35	68	107	146	170	193
		Finance	170	159	185	199	220	237	227	245
		Financial Comp Systems					4	4	2	
		Financial Planning					1	6	9	11
		Info Management	366	393	371	307	233	186	155	133
		International Bus.	69	87	64	85	96	102	109	120
		Management	262	287	291	343	360	409	483	480
		Management Sci.	5	5	5	1	1			
		Marketing Mngmt	335	314	309	341	316	360	376	420
		Prod/Opns Mngmt	11	21	23	24	19	19	9	9
		Public Administration	52	44	52	63	74	90	89	84
		Real Estate	25	19	26	33	59	88	109	82
		Small Business	26	31	12	4	3	1	1	1
		Transportation				1	4	6	10	6
		UG Total			2,149	2,230	2,229	2,366	2,405	2,551
2nd BA +	2nd	Accounting Info Systems							1	
		Admin: Accounting	3	9	18	12	14	15	19	17
		Administration	1	4	8	3		4	2	4
		Business Econ.							1	
		Entrepreneurship			1	1			15	10
		Finance			2	6		6	5	4
		Financial Planning							1	1
		Info Management	4	11	6	5	3	2	1	1
		International Bus.				3	2	1		
		Management	1	1	2	5	3	3	1	4
		Marketing Mngmt	2	1	2	1	1	3	1	
Public Administration		2	2					1		
Real Estate			1				1	1		
2nd BA+ Total			11	28	42	36	23	34	48	43
Gr	Gr	Admin: Accounting	25	26	29	38	32	27	38	45
		Administration	87	96	68	65	74	74	42	78
		Entrepreneurship	3		8	6	11	25	27	30
		Finance	47	45	57	57	39	43	59	46
		Info Management	40	63	54	37	35	36	29	30
		Management	7	4	13	7	14	36	36	36
		Marketing Mngmt	45	54	54	47	39	36	36	39
		Mgmt/Hum. Res.	12	15	12	10	9	2		
		Prod/Opns Mngmt	8	5	8	11	11	11	20	21
		Public Administration	97	133	143	133	142	133	110	140
Gr Total			371	441	446	411	406	423	397	465
BPA Total			2,531	2,699	2,717	2,813	2,834	3,008	3,151	3,322

Fall Enrollment Trends by Major within Degree Level

College	Degree Group	Major Description	Fall Term								
			2000	2001	2002	2003	2004	2005	2006	2007	
EDU	UG	Vocational Education	27	23	32	29	22	24	18	16	
	UG Total		27	23	32	29	22	24	18	16	
	2nd BA+	Vocational Education						1			
	2nd BA+ Total							1			
	Cr	Designated Subject		9							
		Multiple Subject		938	938	1,058	857	782	519	374	254
		Service Cred.		158	183	198	125	70	69	73	50
		Single Subject		312	353	468	450	329	320	300	224
		Specialist		258	260	286	324	371	281	228	150
	Cr Total			1,675	1,734	2,010	1,756	1,552	1,189	975	678
	Gr	Bilingual/CrossCult Educ.		27	18	31	24	26	25	24	16
		Counseling & Guidance		96	116	109	112	79	114	123	115
		Curruculm & Instruction Education				104	99	100	73	71	70
		Educational Admin.		10	5			41	45	52	54
		Educational Leadership		265	267	273	239	211	346	190	201
		Elementary									12
		Elementary		106	154	68	63	12	8	3	3
		Environmental Education		23	23	19	21	35	29	29	29
		Instructional Technology		70	81	86	86	75	63	51	57
		Reading Education		162	149	142	126	110	96	96	87
Rehabilitation Counseling			50	32	22	23	42	58	87	91	
Science Education							11	13	12	15	
Secondary			170	217	27	26	1	2			
Special Education		156	176	173	229	239	286	267	224		
Vocational Education		23	15	17	27	27	40	32	35		
Gr Total			1,158	1,253	1,071	1,075	1,009	1,198	1,037	1,009	
EDU Total			2,860	3,010	3,113	2,860	2,583	2,412	2,030	1,703	
UNV	UG	Undeclared	915	1,065	1,031	935	765	660	623	716	
	PB	Undeclared	626	667	600	547	137	63	83	417	
	UNV Total			1,541	1,732	1,631	1,482	902	723	706	1,133

Fall Enrollment Trends by Major within Degree Level

College	Degree Group	Major Description	Fall Term							
			2000	2001	2002	2003	2004	2005	2006	2007
NS	UG	Biochemistry	56	62	64	75	82	92	111	96
		Biology	368	351	389	455	484	583	655	678
		Chemistry	47	46	54	60	66	70	85	85
		Computer Engineering							1	9
		Computer Science	311	379	326	284	241	219	182	160
		Computer Systems				12	41	69	87	100
		Foods and Nutrition	46	41	49	63	61	78	90	102
		Geology	15	22	23	28	29	26	36	35
		Health Sci.: Env. Health	27	20	23	23	17	20	18	25
		Health Science	99	99	89	83	82	69	75	80
		Health Services Admin.	57	43	31	36	35	53	57	54
		Kinesiology	238	289	310	301	343	392	397	413
		Mathematics	135	154	182	214	240	258	279	317
		Nursing	479	505	562	713	856	1,065	347	397
		Nursing-RN								55
		Physics	33	29	31	31	38	58	82	64
		Pre-Nursing							836	883
UG Total			1,911	2,040	2,133	2,378	2,615	3,052	3,338	3,553
2nd BA +	2nd BA +	Biochemistry	1	3	3	4	5	10	6	9
		Biology	5	8	11	13	14	35	39	44
		Chemistry	1	2	1		2	2	2	4
		Computer Engineering								1
		Computer Science	5	9	12	3	1	4	3	7
		Foods and Nutrition	3	1	2	3	5	5	3	4
		Geology	1	1	3	3	2	4	3	1
		Health Sci.: Env. Health	1	1	1	3	1	1		1
		Health Science		1	2		2	4	2	4
		Health Services Admin.								1
		Kinesiology	1	2	5	6	6	3	1	3
		Mathematics	4	4	8	13	10	10	15	18
		Nursing	14	13	17	24	25	21	12	21
		Nursing-RN								2
		Physics	1	1	2	3	2	2	4	3
Pre-Nursing							17	15		
2nd BA+ Total			37	46	67	75	75	101	107	138
Gr	Gr	Biology	15	14	13	14	13	17	14	17
		Computer Science	91	110	94	91	77	57	46	63
		Health Science				14	16	21	14	17
		Health Services Admin.	40	37	29	42	33	31	26	34
		Kinesiology					21	20	15	20
		Mathematics	20	30	33	45	51	45	41	50
		Mathematics, Teaching					9	10	13	12
		Nursing	31	38	38	29	28	19	9	
		Nursing-RN								11
		Public Health						1	4	7
		Science, Teaching	1		1	14				
Gr Total			198	229	208	249	248	221	182	231
NS Total			2,146	2,315	2,408	2,702	2,938	3,374	3,627	3,922

Fall Enrollment Trends by Major within Degree Level

College	Degree Group	Major Description	Fall Term							
			2000	2001	2002	2003	2004	2005	2006	2007
SBS	UG	Anthropology	46	43	42	48	65	75	76	67
		Criminal Justice	476	515	529	622	643	688	717	742
		Economics	33	43	47	50	56	49	56	60
		Environmental Studies	57	49	45	40	33	27	30	29
		Geography	33	31	26	28	26	22	24	29
		History	214	234	240	258	251	262	289	286
		History: Public					2	7	5	16
		Hum. Dev.: Gerontology	6	4	4	1	1	5	3	3
		Human Dev.: Child	209	220	198	187	173	160	165	195
		Human Development	35	32	28	30	31	29	24	47
		Human Services	51	42	51	48	49	59	55	62
		Political Science	112	136	139	151	167	191	192	172
		Psych.: Biology						6	23	33
		Psychology	708	797	846	909	946	1,009	1,045	952
		Social Sciences	61	67	85	111	91	95	89	82
		Social Work	144	160	179	220	232	224	198	188
		Sociology	152	185	190	231	236	257	262	299
UG Total			2,337	2,558	2,649	2,934	3,002	3,165	3,253	3,262
2nd BA +		Anthropology		1	2	3	4	3	1	3
		Criminal Justice	2	1	3	4	6	5	5	6
		Economics		1	1	3	2	2	1	
		Environmental Studies						1		
		Geography	1	1	3	2	1			3
		History	3	4	6	3		2	5	3
		Hum. Dev.: Gerontology				1		2		
		Human Dev.: Child			2	2	3	1	2	1
		Human Development	1	1	1		1			1
		Human Services						1		2
		Political Science	1	1	1	1	2		1	2
		Psychology	2	7	16	11	9	16	15	12
		Social Sciences			2			2		
		Social Work			1	2	3	6	2	1
Sociology	1	1	1	3	2	1	1	7		
2nd BA+ Total			11	18	39	35	33	42	33	41
Gr		Criminal Justice	25	35	52	42	38	44	42	46
		Environmental Studies							4	10
		National Security Studies	44	37	41	55	46	54	65	79
		Psych.: Clinical/Coun	23	22	17	20	22	24	18	25
		Psych.: Life-Span	21	33	34	34	23	33	27	31
		Psych.: Organization	35	29	29	25	23	24	26	31
		Psychology	25	24	22	31	40	37	39	45
		Social Sciences	12	15	22	24	33	34	30	30
		Social Work	184	143	138	148	165	160	164	154
Gr Total			369	338	355	379	390	410	415	451
SBS Total			2,717	2,914	3,043	3,348	3,425	3,617	3,701	3,754
Grand Total			14,909	15,985	16,341	16,927	16,194	16,431	16,479	17,066

Demographics by Major - Fall 2007

Collegi Group	Degree Major Description	Total Number	Total FTES(rb)	Pct. Fulltime	Average Age		Pct. Female	IPEDS Ethnicity Percentages							Unk.	NR Alien	Calif. Resident Number	FTES(rb)
					Mean	Median		Nat. Am.	Black	Latino	Asian-Pi	White						
A&L	UG	188	167.5	88	22.4	22.1	48	1	12	35	9	31	7	5	182	162.0		
	Art: Graphic Design	13	11.5	77	25.2	25.2	92	8	8	31	8	38	8	-	13	11.5		
	Art: History	414	376.9	88	23.3	22.6	65	0	21	35	4	28	9	3	403	365.3		
	Communication	118	102.8	92	26.3	24.6	73	1	14	31	7	33	12	2	118	102.8		
	English	34	32.5	94	24.1	23.4	74	-	6	26	6	41	21	-	34	32.5		
	English Linguistics	136	119.7	82	25.4	23.1	76	-	8	26	4	51	11	-	136	119.7		
	English Literature	117	105.3	91	24.1	22.9	65	1	15	26	5	39	15	-	116	104.2		
	English: Creative Writing	34	29.0	85	26.1	25.9	65	-	12	38	6	38	6	-	34	29.0		
	French	19	15.9	84	21.8	21.8	74	-	21	21	26	26	5	-	18	14.8		
	Interdisciplinary	46	39.4	78	26.6	26.5	98	-	2	98	-	-	-	-	46	39.4		
	Liberal St.: Biling/CrCult	1,078	950.4	81	24.6	23.2	88	1	7	44	4	34	9	2	1,074	947.1		
	Liberal Studies	235	227.3	90	24.9	23.9	89	1	4	35	5	45	10	-	234	226.0		
	Liberal Studies Integrated	66	66.0	91	24.9	24.6	32	-	11	35	11	36	6	2	64	64.1		
	Music	37	34.7	86	22.3	21.8	59	-	5	22	11	54	8	-	37	34.7		
	Music Education	60	53.5	85	24.3	23.9	43	2	12	30	3	37	17	-	60	53.5		
	Philosophy	101	93.6	83	24.6	23.9	75	-	2	76	2	8	4	8	100	92.7		
	Spanish	83	76.2	82	22.3	21.5	65	1	14	29	6	39	11	-	83	76.2		
	Theatre Arts	2,950	2,653.7	85	24.3	23.6	75	1	10	39	5	34	10	2	2,918	2,622.6		
2nd	Art	9	5.4	33	48.9	49.0	89	-	11	33	-	44	11	-	9	5.4		
BA+	Art: History	1	0.8	100	36.0	36.0	-	-	-	-	-	-	100	-	1	0.8		
	Communication	4	3.1	75	39.7	39.7	100	-	25	25	25	25	-	-	4	3.1		
	English	3	2.4	67	31.0	31.0	67	-	33	33	-	33	-	-	3	2.4		
	English Linguistics	1	0.3	0	45.0	45.0	100	-	-	-	-	-	100	-	1	0.3		
	English Literature	6	4.0	50	47.6	47.6	83	-	-	-	-	67	33	-	6	4.0		
	English: Creative Writing	1	0.5	0	62.0	62.0	100	-	-	-	-	-	100	-	1	0.5		
	French	2	1.2	50	24.5	24.5	50	-	-	50	-	-	-	50	1	0.4		
	Liberal St.: Biling/CrCult	1	0.3	0	66.0	66.0	-	-	-	100	-	-	-	-	1	0.3		
	Liberal Studies	6	4.5	50	24.7	24.8	100	-	-	33	-	67	-	-	6	4.5		
	Music	4	2.4	50	40.5	40.5	25	-	25	-	-	75	-	-	4	2.4		
	Philosophy	5	2.7	40	44.1	44.1	40	-	20	20	-	20	20	20	4	2.5		
	Spanish	10	7.5	60	37.2	37.2	70	-	-	60	-	20	10	10	10	7.5		
2nd	BA Total	53	35.1	49	40.4	40.4	72	-	8	32	2	38	15	6	51	34.0		
Grad	Art	10	5.5	0	37.9	37.8	40	-	-	20	10	70	-	-	10	5.5		
	Communication	51	32.8	37	30.2	28.7	76	-	16	14	6	33	14	18	41	23.8		
	English Comp.: TESL	22	10.8	27	33.7	33.4	73	-	-	18	9	41	27	5	21	10.7		
	English Composition	94	51.4	16	33.9	31.9	74	1	9	14	1	65	10	1	93	51.3		
	Interdisciplinary	6	1.8	0	42.6	42.8	67	-	17	-	-	83	-	-	6	1.8		
	Spanish	32	12.3	3	32.1	32.2	72	-	3	63	-	6	9	19	32	12.3		
	Theatre Arts	14	9.1	29	34.8	33.9	79	-	7	29	7	50	7	-	14	9.1		
	Graduate Total	229	123.5	20	33.5	32.6	73	0	8	22	3	47	11	7	217	114.3		
A&L Total		3,232	2,812.3	80	26.6	25.9	74	1	10	37	5	35	10	2	3,186	2,770.9		

Demographics by Major - Fall 2007

Degree Major Collegi Group Description	Total Number	Total FTES(rb)	Pct. Fulltime	Average Age		Pct. Female	Nat. Am.	Black	IPEDS Ethnicity Percentages			Unk.	NR Alien	Calif. Resident Number	FTES(rb)
				Mean	Median				Latino	Asian-PI	White				
BPA UG Accounting Info Systems	21	19.6	100	25.3	24.2	48	-	10	33	5	33	19	-	21	19.6
Admin: Accounting	555	485.5	85	23.9	23.3	61	0	9	36	10	30	9	6	535	465.5
Administration	231	198.9	84	23.3	22.3	54	1	10	45	6	25	9	5	223	192.6
Business Econ.	202	177.1	87	23.7	23.1	44	0	12	37	8	33	8	0	202	177.1
E-Business	21	16.7	76	25.5	25.3	57	5	14	24	14	29	10	5	20	15.3
Entrepreneurship	193	169.9	87	24.1	23.3	46	1	13	29	8	34	14	2	191	167.8
Finance	245	212.1	81	24.3	23.7	42	1	13	32	13	27	6	8	229	196.6
Financial Planning	11	9.4	82	25.9	25.9	45	-	9	36	9	36	9	-	11	9.4
Info Management	133	109.9	71	27.9	27.2	21	-	11	22	12	35	11	11	118	96.3
International Bus.	120	111.4	91	22.1	22.0	61	1	9	55	4	10	9	12	115	106.9
Management	480	401.9	77	23.5	22.3	56	1	11	37	6	35	6	4	468	391.5
Marketing Mngmt	420	383.3	89	22.5	22.1	52	0	16	30	6	34	10	4	407	370.9
Prod/Opns Mngmt	9	7.3	78	30.5	30.4	22	-	-	44	-	33	11	11	8	6.3
Public Administration	84	66.5	71	27.2	26.7	51	2	14	37	4	30	11	2	84	66.5
Real Estate	82	71.9	88	25.0	24.5	48	-	22	28	6	33	5	6	81	71.7
Small Business	1	0.4	0	57.0	57.0	100	-	-	-	-	100	-	-	1	0.4
Transportation	6	5.3	100	28.0	28.0	-	-	17	17	17	50	-	-	5	4.3
UG Total	2,814	2,447.3	83	24.5	23.9	51	1	12	35	8	31	9	5	2,719	2,358.5
2nd Admin: Accounting	17	9.7	29	38.4	37.7	53	-	12	-	18	47	24	-	17	9.7
BA+ Administration	4	1.5	0	40.5	40.5	25	-	-	25	-	75	-	-	4	1.5
Entrepreneurship	10	5.3	0	27.5	26.8	40	-	100	-	-	-	-	-	1	0.5
Finance	4	1.9	0	33.5	33.5	75	-	25	25	-	25	25	-	4	1.9
Financial Planning	1	0.8	100	42.0	42.0	-	-	-	-	-	100	-	-	1	0.8
Info Management	1	0.8	100	45.0	45.0	-	-	-	-	-	100	-	-	1	0.8
Management	4	2.1	25	28.3	28.3	50	-	-	25	-	50	-	25	3	1.6
Public Administration	1	0.8	100	31.0	31.0	100	-	-	100	-	-	-	-	1	0.8
Real Estate	1	0.8	100	29.0	29.0	100	-	100	-	-	-	-	-	1	0.8
2nd BA Total	43	23.7	23	34.7	34.4	49	-	33	9	7	37	12	2	33	18.4
Grad Admin: Accounting	45	28.8	24	30.2	29.8	38	2	9	11	7	22	9	40	26	16.6
Administration	78	63.9	45	28.3	27.4	49	1	9	12	4	10	10	54	38	26.9
Entrepreneurship	30	23.5	47	28.3	27.5	33	-	7	13	-	40	23	17	25	19.3
Finance	46	31.6	30	27.5	26.7	33	2	4	7	11	15	13	48	25	14.6
Info Management	30	17.4	13	31.3	29.8	23	-	3	20	23	30	10	13	25	15.1
Management	36	25.5	28	28.6	28.3	47	-	8	28	11	39	3	11	31	20.7
Marketing Mngmt	39	26.9	38	29.6	28.5	62	-	3	10	8	28	8	44	23	17.1
Prod/Opns Mngmt	21	13.1	24	26.2	28.1	33	-	5	-	10	24	5	57	10	6.1
Public Administration	140	74.3	14	36.5	35.5	63	3	14	31	5	30	16	1	136	72.2
Graduate Total	465	305.0	27	29.7	28.9	48	2	9	18	7	25	12	27	339	208.5
BPA Total	3,322	2,776.0	75	26.0	25.4	51	1	12	32	8	30	9	8	3,091	2,585.4

Demographics by Major - Fall 2007

Collegi Group	Degree Major Description	Total Number	Total FTES(rb)	Pct. Fulltime	Average Age		Pct. Female	IPEDS Ethnicity Percentages					Unk.	NR	Alien	Calif. Resident	
					Mean	Median		Nat. Am.	Black	Latino	Asian-PI	White				Number	FTES(rb)
EDU	UG Vocational Education	16	7.3	25	43.6	43.7	63	-	6	-	-	69	25	-	-	16	7.3
	UG Total	16	7.3	25	43.6	43.7	63	-	6	-	-	69	25	-	-	16	7.3
	Cred- Multiple Subject	254	190.8	55	30.4	28.4	83	-	3	33	5	47	11	1	-	252	189.7
	ential Service Cred.	50	26.4	16	38.8	39.3	92	-	10	30	4	38	18	-	-	50	26.4
	Single Subject	224	152.3	45	31.0	27.5	48	-	6	31	4	46	13	0	-	223	151.9
	Specialist	150	100.3	45	37.9	37.8	69	1	7	27	2	47	15	1	-	150	100.3
	Cr. Total	678	469.8	47	33.0	31.1	69	0	5	31	4	46	13	1	-	675	468.3
	Grad Bilingual/CrossCult Educ.	16	7.4	13	36.2	35.2	75	-	-	94	-	6	-	-	-	16	7.4
	Counseling & Guidance	115	78.7	7	27.4	25.8	79	1	11	51	6	23	6	2	-	115	78.7
	Curriculum & Instruction	70	42.5	21	33.6	30.4	77	-	14	23	3	44	14	1	-	70	42.5
	Education	54	31.7	19	31.3	30.5	76	-	6	31	6	30	15	13	-	47	26.0
	Educational Admin.	201	180.0	73	36.5	35.1	60	1	16	28	1	36	17	0	-	200	179.0
	Educational Leadership	12	12.4	100	42.1	40.7	75	-	25	8	8	58	-	-	-	12	9.3
	Elementary	3	2.0	33	31.3	31.3	100	-	-	67	-	-	-	-	-	3	2.0
	Environmental Education	29	17.6	31	36.1	35.6	93	-	3	14	-	69	14	-	-	29	17.6
	Instructional Technology	57	27.7	11	37.4	36.1	40	-	9	26	7	42	14	2	-	56	27.3
	Reading Education	87	53.8	21	36.3	34.9	85	1	10	24	2	45	16	1	-	86	53.2
	Rehabilitation Counseling	91	60.4	16	34.5	33.9	79	2	22	32	1	26	15	1	-	89	59.1
	Science Education	15	9.8	7	34.9	33.1	67	-	7	13	13	47	20	-	-	15	9.8
	Special Education	224	161.3	32	42.4	41.7	73	1	18	22	4	42	13	-	-	222	159.3
	Vocational Education	35	22.3	23	40.2	40.7	71	3	26	26	6	26	14	-	-	35	22.3
	Graduate Total	1,009	707.5	32	35.9	34.8	72	1	14	29	3	37	14	1	-	995	693.4
	EDU Total	1,703	1,184.6	38	35.9	34.7	71	1	11	30	4	41	14	1	-	1,686	1,169.0

UNV	UG Undeclared	716	563.1	72	23.9	23.0	60	1	8	41	11	23	13	4	-	702	551.6
	PB Undeclared	417	265.3	40	35.5	33.7	67	0	6	27	6	42	18	1	-	412	262.3
	UNV Total	1,133	828.3	60	26.7	25.6	62	1	7	35	9	30	15	3	-	1,114	813.9

Demographics by Major - Fall 2007

Collegi Group	Degree Major Description	Total		Pct. Fulltime	Average Age		Pct. Female	Nat. Am.	Black	IPEDS Ethnicity Percentages				Unk.	NR Alien	Calif. Resident	
		Number	FTES(rb)		Mean	Median				White	Latino	Asian-PI	Black			Number	FTES(rb)
NS	UG	96	88.0	86	22.2	21.2	58	-	8	28	25	25	14	-	96	88.0	
	Biochemistry	678	608.4	85	22.4	21.6	62	0	14	34	15	22	11	3	665	597.0	
	Biology	85	79.5	84	22.1	21.9	47	-	13	31	19	25	7	6	81	75.6	
	Chemistry	9	9.1	100	23.2	22.5	11	-	11	44	-	44	-	-	9	9.1	
	Computer Engineering	160	140.7	88	23.8	23.0	14	1	9	27	13	34	12	4	154	134.9	
	Computer Science	100	85.0	85	23.8	23.4	19	-	8	35	5	36	11	5	98	83.3	
	Foods and Nutrition	102	96.6	90	24.2	23.5	86	2	10	41	13	26	5	3	102	96.6	
	Geology	35	33.5	91	24.3	24.0	43	-	3	20	9	54	11	3	35	33.5	
	Health Sci.: Env. Health	25	23.3	88	23.0	22.4	48	8	16	8	32	16	16	4	24	22.2	
	Health Science	80	69.5	79	27.8	27.4	81	1	20	34	9	24	11	1	80	69.5	
	Health Services Admin.	54	48.3	87	24.8	24.1	85	-	20	37	13	15	11	4	52	46.3	
	Kinesiology	413	386.2	85	23.2	22.4	51	1	14	33	7	37	6	1	409	382.0	
	Mathematics	317	274.3	85	24.0	22.8	55	0	8	39	7	33	9	3	316	273.5	
	Nursing	397	335.2	77	24.7	23.9	82	0	7	24	26	34	9	0	397	335.2	
	Nursing-RN	55	28.1	11	38.1	38.2	73	-	9	29	9	42	9	2	53	27.6	
	Physics	64	53.3	83	23.8	23.4	22	-	2	28	6	39	22	3	63	52.3	
	Pre-Nursing	883	777.5	85	23.5	22.6	85	1	14	35	20	21	7	2	880	775.0	
	UG Total	3,553	3,136.6	83	24.1	23.4	65	1	12	33	15	28	9	2	3,514	3,101.5	
2nd	Biochemistry	9	6.7	44	30.5	30.3	67	-	11	22	22	33	11	-	9	6.7	
BA+	Biology	44	26.6	36	26.4	25.6	50	-	14	20	27	16	23	-	42	25.4	
	Chemistry	4	2.4	50	27.0	27.0	75	-	25	-	50	-	25	-	4	2.4	
	Computer Engineering	1	0.8	100	39.0	39.0	100	-	-	-	100	-	-	-	1	0.8	
	Computer Science	7	3.8	29	27.5	27.5	-	-	-	-	29	43	14	14	6	3.3	
	Foods and Nutrition	4	3.3	75	29.0	29.0	100	-	-	25	-	50	25	-	4	3.3	
	Geology	1	0.5	0	46.0	46.0	-	-	100	-	-	-	-	-	1	0.5	
	Health Sci.: Env. Health	1	0.3	0	37.0	37.0	-	-	-	-	-	-	100	-	1	0.3	
	Health Science	4	3.1	75	29.3	29.3	50	-	25	50	-	25	-	-	4	3.1	
	Health Services Admin.	1	0.9	100	29.0	29.0	100	-	-	-	-	-	-	100	0	0.0	
	Kinesiology	3	2.0	33	31.3	31.3	100	-	100	-	-	-	-	-	3	2.0	
	Mathematics	18	10.3	33	33.2	33.6	56	-	-	28	17	44	11	-	18	10.3	
	Nursing	21	15.3	52	32.5	32.2	67	-	10	19	14	38	19	-	21	15.3	
	Nursing-RN	2	0.9	0	44.5	44.5	50	-	-	-	100	-	-	-	2	0.9	
	Physics	3	1.3	33	35.3	35.3	-	-	-	33	-	67	-	-	3	1.3	
	Pre-Nursing	15	8.5	27	33.9	33.5	33	-	13	20	7	27	33	-	15	8.5	
	2nd BA Total	138	86.8	40	31.5	31.3	52	-	12	20	20	28	19	1	134	84.2	
Grad	Biology	17	7.6	18	32.6	32.1	47	-	-	6	12	65	12	6	17	7.6	
	Computer Science	63	32.5	13	29.5	28.2	25	-	3	3	21	22	6	44	37	17.8	
	Health Science	17	9.3	35	34.9	33.8	82	-	35	12	6	29	18	-	17	9.3	
	Health Services Admin.	34	24.8	50	29.4	28.7	76	-	24	15	3	29	15	15	28	19.2	
	Kinesiology	20	10.3	0	33.7	32.5	50	-	25	25	-	35	10	5	19	9.6	
	Mathematics	50	28.1	18	30.4	28.9	42	-	4	24	14	46	12	-	50	28.1	
	Mathematics, Teaching	12	5.7	0	35.5	36.3	67	-	8	8	8	58	17	-	12	5.7	
	Nursing-RN	11	7.8	73	42.7	43.2	91	-	-	18	9	64	9	-	11	7.8	
	Public Health	7	4.9	43	32.3	32.4	86	-	-	43	-	57	-	-	6	4.3	
	Graduate Total	231	130.8	23	32.3	31.6	52	-	10	14	11	38	11	15	197	109.2	
NS Total		3,922	3,354.2	78	25.9	25.3	64	1	12	31	15	28	10	3	3,845	3,294.9	

Demographics by Major - Fall 2007

College Group	Major Description	Total		Pct. Fulltime	Average Age		Pct. Female	IPEDS Ethnicity Percentages					Calif. Resident			
		Number	FTES(rb)		Mean	Median		Nat. Am.	Black	Latino	Asian-Pi	White	Unk.	NR Alien	Number	FTES(rb)
SBS	UG	67	60.3	90	30.4	29.8	52	3	1	30	1	48	16	-	67	60.3
	Anthropology	742	647.5	85	23.7	22.9	61	1	18	46	3	23	8	1	740	645.8
	Criminal Justice	60	53.1	80	23.3	22.9	23	2	15	22	12	27	15	8	55	48.5
	Economics	29	26.5	83	24.3	24.3	62	-	10	38	10	41	-	-	28	25.7
	Environmental Studies	29	25.9	79	29.6	28.7	41	-	7	21	-	55	17	-	29	25.9
	Geography	286	247.1	85	26.7	25.7	40	1	7	32	2	47	10	1	284	245.0
	History	16	15.8	88	24.4	24.2	69	-	6	13	-	50	31	-	16	15.8
	History: Public	3	2.6	67	37.3	37.3	67	-	-	33	-	33	33	-	3	2.6
	Hum. Dev.: Gerontology	195	173.3	86	26.1	25.4	96	2	19	39	6	26	6	2	193	171.3
	Human Dev.: Child	47	39.1	83	27.7	27.2	94	-	13	40	11	28	9	-	47	39.1
	Human Development	62	50.5	79	33.3	32.0	84	-	26	42	3	24	5	-	62	50.5
	Human Services	172	153.0	91	22.6	22.1	52	2	13	34	5	28	14	3	169	150.2
	Political Science	33	28.9	85	22.6	22.5	79	-	12	33	12	24	15	3	32	28.0
	Psych.: Biology	952	819.0	84	24.4	22.8	81	1	16	41	5	28	9	1	943	811.3
	Psychology	82	71.8	83	27.3	26.4	50	1	11	28	5	37	17	1	81	70.7
	Social Sciences	188	158.5	86	28.2	27.3	90	1	19	48	4	19	7	2	188	158.5
	Social Work	299	253.9	81	27.1	26.1	78	1	27	37	4	22	7	1	299	253.9
	Sociology	3,262	2,827.0	84	26.0	25.3	69	1	16	40	4	28	9	1	3,236	2,803.3
	UG Total	3	1.9	33	61.7	61.7	83	-	-	-	-	67	33	-	3	1.9
	2nd	Anthropology	6	4.0	50	42.7	42.2	83	-	-	-	67	33	-	-	6
BA+	Criminal Justice	3	1.6	33	41.8	41.8	67	-	-	33	-	67	-	-	3	1.6
	Geography	3	2.3	67	27.3	27.3	-	-	33	-	33	33	-	-	3	2.3
	History	1	0.5	0	30.0	30.0	100	-	-	100	-	-	-	-	1	0.5
	Human Dev.: Child	1	0.8	100	23.0	23.0	100	-	-	-	-	-	-	-	1	0.8
	Human Development	2	1.3	50	57.5	57.5	100	-	50	-	50	-	-	-	2	1.3
	Human Services	2	1.9	100	28.5	28.5	100	-	50	-	50	-	-	-	2	1.9
	Political Science	12	5.3	0	35.3	31.7	83	-	17	33	8	42	-	-	12	5.3
	Psychology	1	0.8	100	54.0	54.0	100	-	-	-	-	-	100	-	1	0.8
	Social Work	7	5.1	71	31.5	31.5	71	-	57	14	-	29	-	-	7	5.1
	Sociology	41	25.4	41	39.7	39.2	73	-	24	17	2	44	12	-	41	25.4
2nd BA Total		46	17.3	2	27.8	26.3	70	-	13	37	-	41	7	2	45	16.9
Grad	Criminal Justice	10	5.9	50	31.3	31.3	50	-	10	10	10	70	-	-	10	5.9
	Environmental Studies	79	49.4	35	26.6	25.4	33	-	3	16	8	54	19	-	74	46.3
	National Security Studies	25	26.5	76	31.9	29.4	88	-	12	20	-	60	4	4	25	26.5
	Psych.: Clinical/Coun	31	19.3	32	29.0	28.1	87	-	3	26	3	61	6	-	30	18.6
	Psych.: Life-Span	31	27.6	71	28.5	28.1	55	-	3	16	13	52	10	6	26	22.3
	Psych.: Organization	45	32.8	64	28.1	26.1	71	-	2	24	-	56	16	2	41	30.0
	Psychology	30	15.3	10	32.7	30.2	47	-	23	13	-	37	23	3	29	14.3
	Social Sciences	154	174.5	85	34.4	32.6	86	1	19	32	8	34	6	-	154	174.5
	Social Work	451	368.6	55	29.6	28.3	68	0	11	25	6	46	10	1	434	355.4
Graduate Total		3,754	3,221.0	80	27.4	26.5	69	1	16	38	4	31	10	1	3,711	3,184.1
SBS Total		17,066	14,176.4	73	27.1	26.3	65	1	12	34	8	32	10	3	16,633	13,818.1
University Total																

Detailed Major Codes (Local to CSUSB)

College of Major			Fall Term Trends					Fall 2007 Majors									
Dept	Major: Description		2001	2002	2003	2004	2005	2006	2007	2nd	FTF	Fresh	Soph	Junior	Senior	PB	Grad
Grand Total			16,002	16,355	16,927	16,195	16,447	16,488	17,114	1,343	1,734	1,690	1,845	3,481	4,582	1,386	2,396
* Counts of detailed majors are derived from an unedited census file and may vary slightly from final official files.																	
A&L	AMST	AMLS: Am Stud-II Cred	1		1	1	1			-	-	-	-	-	-	-	-
		AMSG: Am Stud-Trk I	2	3	6	3	4	4	2	-	-	1	-	-	1	-	-
		AMST: American Studies	2					2		-	-	-	-	-	-	-	-
	ART	AGDM: Art Design&Mkt		6	46	66	77	80	74	1	5	8	15	20	26	-	-
		ART_: Art	65	53	36	32	28	32	44	-	13	6	8	5	8	4	-
		ARTG: Art-Grph Design	142	125	122	121	94	102	121	3	17	18	18	27	41	-	-
		ARTH: Art-History	14	18	19	19	31	23	15	13	-	1	1	5	7	1	-
		ARTM: Art Masters	2	4	7	5	4	8	10	-	-	-	-	-	-	-	10
		ARTS: Art-Studio Art	42	55	77	83	72	85	86	23	3	7	12	14	46	4	-
		ARTT: Art-Teaching	21	32	40	36	36	43	47	4	-	3	2	12	29	1	-
	COMM	CHUM: Human Comm	49	47	35	46	53	47	39	-	1	1	4	10	23	-	-
		CIMC: CommSt IntgMkt		6	13	11	10	15	22	-	-	-	-	-	-	-	22
		CMAS: Mass Comm	165	152	149	187	191	200	217	8	11	27	38	55	85	1	-
		CMIC: Intercultural	3	2	3	7	6	9	9	3	-	1	2	2	3	1	-
		CMIP: Comm-Individual	2	2				3	4	-	-	-	1		3	-	-
		COMM: Communication	109	86	104	85	79	77	63	18	14	14	16	14	4	1	-
		COMS: Comm. Studies	31	69	52	23	27	20	30	-	-	-	-	-	-	-	30
		CPAR: Public Argument	8	9	8	9	8	8	8	20	-	1	2	3	2	-	-
		CPBR: Public Relations	6	33	56	73	71	72	89	1	7	9	9	33	31	-	-
	ENG	ELNG: English-Linguist	9	17	12	22	25	35	39	1	1	2	3	16	15	2	-
		ENCL: Eng Comp-Eng Lit	21	32	35	46	54	60	65	2	-	-	-	-	-	-	65
		ENCW: Creative Writing	72	80	96	103	108	130	129	3	8	10	17	45	48	1	-
		ENG_: English	98	101	90	92	94	110	87	22	27	19	12	15	11	3	-
		ENGC: English Comp	55	51	54	44	51	40	30	2	-	-	-	-	-	-	30
		ENLT: English Lit	161	164	179	210	169	154	158	4	1	7	15	41	88	6	-
		ENSL: Engl Comp-TESL	21	21	18	24	25	22	22	-	-	-	-	-	-	-	22
	FREN	FRBS: French Business	2	3	2	3	3	6	15	2	7	2	2	3	1	-	-
		FRCS: French Culture			5	3	5	5	10	-	2	1	-	2	4	1	-
		FREN: French	6	3	1	3	6	7	5	5	1	1	1	1	-	1	-
		FRLG: French Language	4	6	1					-	-	-	-	-	-	-	-
		FRLT: French Lit & Civ	1	3	6	6	5	1	2	-	-	-	-	2	-	-	-
	HUM	CERT: Certif-Human		2	2	3	2	2	5	-	-	-	-	-	-	5	-
	LBST	LBAC: Lib St-Acceler		1	87	58	34	14		-	-	-	-	-	-	-	-
		LBIT: LibSt-Integr						138	287	3	25	29	29	85	119	-	-
		LBST: Lib Studies	1,726	1,822	1,868	1,607	1,463	1,208	1,062	6	81	117	126	275	457	6	-
		LSBL: Lib St-BiCC Cr	48	12	10	1				-	-	-	-	-	-	-	-
		LSNC: Lib St-Noncred	28	35	53	80	28	6	11	-	-	-	-	1	10	-	-
		LSSS: Lib St-Spanish	97	95	109	76	64	52	53	-	6	4	6	10	26	1	-
	MUS	MGEN: Music-General	11	9	10	4	6	3	6	1	1	2	-	2	1	-	-
		MSPL: Music-Spec Educ	9	8	7	1	1	1		-	-	-	-	-	-	-	-
		MTEC: Music-Tech			2	7	7	11	11	2	-	3	3	2	3	-	-
		MTHR: Music Theatre				2	1	2	4	-	1	2	-	-	-	1	-
		MUED: Music II-Educ	15	22	28	20	28	27	35	2	2	3	5	8	17	-	-
		MUPC: Music-Perform			3	9	10	30	38	7	4	4	10	6	13	1	-
		MUS_: Music	21	26	18	16	12	20	17	10	10	1	2	1	1	2	-
	PHIL	PHIL: Philosophy	33	18	20	26	21	34	29	8	1	1	5	10	7	5	-
		PLEP: Phil-Law-Eth				8	9	13	20	1	6	3	4	3	4	-	-
		PRRS: Phil Religion					7	12	10	-	2	1	1	4	2	-	-
	SPAN	SHLL: Span-Hisp-Lit					1	17	42	8	6	2	6	17	9	2	-
		SLLC: Hispanic Lit						20	14	-	-	-	-	-	-	-	14
		SLNT: Spanish Teach					4	4	7	-	-	-	-	-	-	-	7
		SPAN: Spanish	32	34	32	30	26	21	26	98	11	3	5	1	-	6	-
		SPBS: Spanish-Bus	3	5	9	5	13	12	13	2	2	-	1	5	4	1	-
		SPLG: Span-Language	32	33	52	53	62	53	28	9	-	-	4	5	18	1	-
		SPLT: Span-Literature	19	17	22	30	29	27	2	23	-	-	-	-	2	-	-
		SPNM: SpanishMA				7	29	15	9	-	-	-	-	-	-	-	9
	TA	TA_: Theatre Arts	27	22	27	11	11	15	18	7	8	3	1	5	1	-	-
		TACT: TA-Acting	22	24	21	29	24	29	22	7	3	3	4	7	5	-	-
		TAMA: Theatre Arts-M						8	14	-	-	-	-	-	-	-	14
		TDAN: TA-Dance	1	2	8	6	8	12	11	7	1	3	1	4	2	-	-
		TDED: TA-Drama Educ	4	4	3	10	10	10	9	2	-	-	3	3	3	-	-
		TDES: TA-Design-Tech	7	8	10	10	15	13	16	2	4	2	2	3	5	-	-
		TDLT: TA-Drama Lit		1	1	2				-	-	-	-	-	-	-	-
		TMUS: TA-Musical	2	2	2	7	5	5	6	2	1	1	1	1	2	-	-
A&L Total			3,251	3,385	3,677	3,481	3,267	3,234	3,267	342	293	326	397	783	1,187	58	223

Majors-SB

Detailed Major Codes (Local to CSUSB)

College of Major			Fall Term Trends						Fall 2007 Majors										
Dept	Major: Description		2001	2002	2003	2004	2005	2006	2007	2nd	FTF	Fresh	Soph	Junior	Senior	PB	Grad		
BPA	ACFN	ACCM: Bus-Adm-Acct	26	29	38	32	27	38	44	-	-	-	-	-	-	-	-	44	
		ACCT: Accounting	453	463	472	485	502	551	579	33	47	44	55	160	257	16	-	-	
		ACIS: Acct-InfoSys	19	27	24	33	33	36	21	3	3	2	3	1	12	-	-	-	
		BSEC: Business Econ	31	43	51	76	137	160	191	-	71	50	33	23	14	-	-	-	
		FIN_: Finance	159	183	201	220	243	232	263	101	12	14	23	80	129	5	-	-	
		FINM: Finance Masters	45	57	57	39	43	59	51	1	-	-	-	-	-	-	-	51	-
		FNCS: Admn FinComp	-	4	4	4	4	2	-	-	-	-	-	-	-	-	-	-	-
		RLST: Real Estate	19	27	33	59	88	110	78	44	9	14	18	13	23	1	-	-	
		ADMN	ADMM: Business Admin	85	47	49	54	56	41	69	-	-	-	-	-	-	-	-	69
	ADMN: Administration	375	350	366	322	231	217	202	35	42	36	33	79	7	4	1	-		
	CERT: Certif-Admin	6	8	10	6	10	7	9	-	-	-	-	-	1	8	-	-		
	EXEC: Bus Admin-Exec	-	21	16	21	18	1	1	-	-	-	-	-	-	-	-	1	-	
	CEL	PADM: PublicAdmin-MPA	-	-	-	-	-	-	-	1	-	-	-	-	-	-	-	1	
	FIN	FNPL: Fin Planning	-	-	-	1	6	10	13	3	-	1	1	6	5	-	-	-	
	INFO	CISS: Info Mgt-Comp	144	132	108	82	67	55	38	2	3	1	3	9	22	-	-	-	
		EBUS: E-Business	-	-	-	1	11	16	18	-	3	3	3	4	5	-	-	-	
		ELCM: Admn ElecCom	-	4	7	4	2	-	-	-	-	-	-	-	-	-	-	-	
		IASM: Info Assure-M	-	-	-	-	-	4	14	1	-	-	-	-	-	-	-	14	
		INAS: Info Assure-UG	-	-	-	-	-	-	13	22	1	2	-	2	5	12	1	-	
		INFM: Information Mgt	63	54	37	35	36	25	19	-	-	-	-	-	-	-	-	19	
		INFO: Info Management	195	191	155	116	97	71	71	27	2	2	8	20	39	-	-	-	
		INMS: Info Mgt-Mgt	65	50	42	38	24	17	20	5	1	2	1	4	12	-	-	-	
		OM_: Admin-OpnsMgt	21	23	24	18	5	3	2	-	-	-	-	1	1	-	-	-	
		OMM_: Bus Admin-Opns	5	8	11	11	8	3	1	1	-	-	-	-	-	-	-	1	
		SCM_: SupplyChain	-	-	-	3	14	6	8	2	-	-	-	-	2	6	-	-	
		SCMM: SupplyChain	-	-	-	-	3	17	20	1	-	-	-	-	-	-	-	20	
		TRNL: Admin-Transport	-	-	1	4	6	10	7	2	-	-	1	4	2	-	-	-	
	MGMT	CORP: Corp Mgt	4	12	5	-	-	-	-	-	-	-	-	-	-	-	-	-	
		ENMG: Admin-Env. Mgt	3	10	8	14	9	9	4	1	-	-	-	-	4	-	-	-	
		ENTM: EntrepreneurUG	6	36	69	107	146	185	207	10	19	23	39	53	63	10	-	-	
		ENTR: EntrepreneurGr	11	8	6	11	25	27	31	-	-	-	-	-	-	-	-	31	
		INTB: Inter-Nation Bus	87	64	88	98	104	109	117	3	20	20	20	31	26	-	-	-	
		MGCN: Bus Ad-Conflict	-	1	2	1	1	1	-	-	-	-	-	-	-	-	-	-	
MGHR: Mgt-HR		40	48	58	72	69	92	83	12	2	2	9	22	47	1	-	-		
MGMT: Management		130	93	86	61	45	37	87	20	25	6	13	33	8	2	-	-		
MGTM: General Mgt		-	-	-	13	35	35	35	-	-	-	-	-	-	-	-	35		
MHRM: Mgt & HR		15	12	10	9	2	-	-	-	-	-	-	-	-	-	-	-		
MNGG: General Mgt	117	142	196	216	290	346	336	14	5	45	49	91	145	1	-	-			
SBMG: Small Bus Mgt	32	12	4	3	1	1	1	-	-	-	-	-	1	-	-	-			
MKTG	MKTG: Marketing	315	311	342	316	363	377	433	50	36	43	64	120	170	-	-	-		
	MKT: Marketing	54	54	47	39	36	36	38	3	-	-	-	-	-	-	-	38		
MSCI	MSCI: Management Sci	5	5	1	1	-	-	-	-	-	-	-	-	-	-	-	-		
PA	PA_: Admin-PublicAdmin	46	54	63	75	90	89	88	16	6	6	10	23	42	1	-	-		
	PADC: PA-Comp Exam	4	3	4	9	3	4	13	-	-	-	-	-	-	-	-	13		
	PADP: PA-Research	1	-	1	-	-	-	-	-	-	-	-	-	-	-	-	-		
	PAM: Public Admin	128	140	128	133	130	106	127	2	-	-	-	-	-	-	-	127		
BPA Total			2,709	2,726	2,824	2,842	3,020	3,158	3,362	393	308	314	388	784	1,053	50	465		

UNV	CEL	ACLP: AmericanCult&Lang	-	-	-	-	-	-	17	-	13	-	2	-	-	-	2	
		GDCT: GrantDevCert	-	-	-	-	-	-	1	-	-	-	-	-	-	-	1	-
		INSV: InServicePgm	-	-	-	-	-	-	4	-	-	-	-	1	-	-	2	1
		MISC: ExtensionPgm	-	-	-	-	-	-	26	-	-	-	-	-	5	13	8	-
	SINT	ADES: Advert. Design	6	6	5	1	-	-	-	-	-	-	-	-	-	-	-	-
		AMGT: Advert Manage	4	5	2	6	5	10	8	1	3	1	1	-	3	-	-	-
		EMKT: E-Mrktng Media	-	1	1	-	-	-	-	-	-	-	-	-	-	-	-	-
		INTD: Interdisc Stud	12	11	6	5	3	4	7	-	-	-	-	-	-	-	-	7
		INTG: IntegrativeStud	13	10	23	20	23	17	-	-	-	-	-	-	-	-	-	-
		MKCM: IDisc-Marketing	31	14	4	2	-	1	-	-	-	-	-	-	-	-	-	-
		SINT: SpecMaj UG	2	4	6	6	10	11	8	-	-	3	3	1	1	-	-	-
	UDCL	UDCL: Undeclared	1,178	1,135	999	751	634	615	297	1	140	105	45	7	-	-	-	
	UNV	PTRN: PB-Transitory	-	-	-	-	-	-	-	-	-	-	-	-	-	-	14	-
		UCPB: UndeclaredPB	-	-	-	-	-	-	-	53	-	-	-	-	-	-	53	-
		UTRN: UG-Transitory	-	-	-	-	-	-	-	161	-	147	-	10	4	-	-	
	UNVW	CERT: Certif-UnivSt	-	-	2	1	-	-	-	-	-	-	-	-	-	-	-	
	UNV Total			1,246	1,186	1,048	792	675	658	596	2	156	256	51	19	13	83	18

Detailed Major Codes (Local to CSUSB)

College of Major			Fall Term Trends					Fall 2007 Majors									
Dept	Major: Description		2001	2002	2003	2004	2005	2006	2007	2nd	FTF	Fresh	Soph	Junior	Senior	PB	Grad
EDU	EDLE: Educ Leadership								12								12
	DTE	100_ : Cred-SingleSubj	128	105	39	23	17	42	51	-	-	-	-	-	-	51	-
		110_ : Cred-Art	18	13	9	14	15	7	5	-	-	-	-	-	-	5	-
		115_ : Cred-Business	6	13	17	7				-	-	-	-	-	-	-	-
		120_ : Cred-English	73	105	125	71	79	58	52	-	-	-	-	-	-	52	-
		130_ : Cred-HealthSci	9	15	14	6	5	1	1	-	-	-	-	-	-	1	-
		135_ : Cred-History	1	2						-	-	-	-	-	-	-	-
		140_ : Cred-HomeEcon	2	2						-	-	-	-	-	-	-	-
		145_ : Cred-IndustTech	2	2	2					-	-	-	-	-	-	-	-
		152_ : Cred-French	6	2	4	2	3	7	4	-	-	-	-	-	-	4	-
		158_ : Cred-Spanish	19	26	23	28	22	16	22	-	-	-	-	-	-	22	-
		160_ : Cred-LifeSci	5				1	1		-	-	-	-	-	-	-	-
		165_ : Cred-Math	42	49	60	35	51	42	26	-	-	-	-	-	-	26	-
		166_ : Cred-FoundMath				6	10	7	9	-	-	-	-	-	-	9	-
		170_ : Cred-Music	5	7	10	15	13	7	15	-	-	-	-	-	-	15	-
		172_ : Cred-Geo Sci(Spc)						2		-	-	-	-	-	-	-	-
		173_ : Cred-Physics(Spc)					1	1	1	-	-	-	-	-	-	1	-
		174_ : Cred-Biology(Spc)				3	4	6	4	-	-	-	-	-	-	4	-
		175_ : Cred-PhysEd	33	47	46	20	20	25	20	-	-	-	-	-	-	20	-
		180_ : Cred-PhysicalSci	1							-	-	-	-	-	-	-	-
		181_ : Cred-Sci-Chem	8	10	9	6	4	4	1	-	-	-	-	-	-	1	-
		182_ : Cred-Sci-Geo	4	6	6	5	3	2	3	-	-	-	-	-	-	3	-
		183_ : Cred-Sci-Physics	1	2	3	2	1			-	-	-	-	-	-	-	-
		184_ : Cred-Sci-Bio	34	48	51	28	14	14	6	-	-	-	-	-	-	6	-
		185_ : Cred-SocialSci	78	116	79	58	55	56	40	-	-	-	-	-	-	39	1
		200_ : Cred-Multiple	1,114	1,250	1,039	788	519	370	362	-	-	-	-	-	1	361	-
		300_ : Cred-Desig Subj	6	7	7	6	8	5	13	-	2	-	-	1	1	9	-
		300P: Cred-DesSubVisPB							13	-	-	-	-	-	-	13	-
		300U: Cred-DesSubVisUG							18	-	-	16	1	1	-	-	-
		305_ : Cred-DesigRegFT	7	4	1					-	-	-	-	-	-	-	-
		310_ : Cred-DesigRegPT	1							-	-	-	-	-	-	-	-
		315_ : Cred-DesigVocFT	4	4	3	1				-	-	-	-	-	-	-	-
		330_ : Cred-Supervision		1	3					-	-	-	-	-	-	1	-
		410_ : Cred-Read LA	17	10	17	19	6	9	3	-	-	-	-	-	-	3	-
		415_ : Cred-ReadingCert	1		1	2	1			-	-	-	-	-	-	-	-
		435_ : Cred-EarlyChild			19	36	34	43	42	-	-	-	-	-	-	42	-
		440_ : Cred-BilingCCSpec	4	1						-	-	-	-	-	-	-	-
		450_ : Cred-HealthSci	14	8	6	3				-	-	-	-	-	-	-	-
		460_ : Cred-Deaf&HH	1							-	-	-	-	-	-	-	-
		463_ : Cred-LearnHandcp	4	2						-	-	-	-	-	-	-	-
		464_ : Cred-SevHandcp	2	1						-	-	-	-	-	-	-	-
		467_ : Cred-ResourceSpec	3	1						-	-	-	-	-	-	-	-
		468_ : Cred-MildDis	186	200	211	201	159	112	126	-	-	-	-	-	-	126	-
		469_ : Cred-SevereDis	77	85	123	107	77	62	69	-	-	-	-	-	-	69	-
		490_ : Cred-AdaptedPE	5	7	2	8	1	2	4	-	-	-	-	-	-	4	-
		501_ : Cred-PrelimAdm	115	70	52	25	12	9	23	-	-	-	-	-	-	22	1
		502_ : Cred-ProfAdm	57	107	48	8	5		6	-	-	-	-	-	-	6	-
		600_ : Cred-HltSrvScNr	30	43	36	21	26	18	13	-	-	-	-	-	-	13	-
		800_ : Cred-800-PupilP*	6	1	2					-	-	-	-	-	-	-	-
		802_ : Cred-Counsel	20	16	15	2	4	6	8	-	-	-	-	-	-	8	-
		803_ : Cred-SchSW	2	2	2		1	1	1	-	-	-	-	-	-	1	-
		804_ : Cred-SchPsych	15	21	22	28	27	41	42	-	-	-	-	-	-	42	-
		900_ : Cred-900-Clinical	1	1						-	-	-	-	-	-	-	-
		950_ : Cred-950-Unk*	1							-	-	-	-	-	-	-	-
		EELB: Elementary Educ	70	25	7	3	1			-	-	-	-	-	-	-	-
		EKIN: Educ-Kinesiology	11	13	17	21	20	15	20	-	-	-	-	-	-	-	20
		ESEC: Secondary Educ	25	8	5		1			-	-	-	-	-	-	-	-
		ESPE: Special Educ	176	173	229	239	286	267	224	-	-	-	-	-	-	-	224
		SENG: Sec Ed-English	1	2	3	1	1			-	-	-	-	-	-	-	-
		SESP: Sec Educ-Span	1							-	-	-	-	-	-	-	-
		SHST: Sec Ed-History	1	3	1					-	-	-	-	-	-	-	-
	EDCA	CAED: Ed-Correctional						2	3	-	-	-	-	-	-	-	3
	EDUC	000_ : Cred-Undeclared	2	1	1	2	2	2		-	-	-	-	-	-	-	-
		CERT: Certif-Educ	21	6	6	4	4	15	20	-	-	-	-	-	-	20	-
		EDUC: Education	5						1	-	-	-	-	-	-	-	1
		EHLT: Educ-Health	1	5	14	16	18	6	7	-	-	-	-	-	-	7	-
		EINT: Integrative					1	2	1	-	-	-	-	-	-	1	-
		HIED: Ed-Holistic						2	4	-	-	-	-	-	-	4	-
		UCRD: EELB UG Cred	26	12	33	25	20	23		-	-	-	-	-	-	-	-
	ELC	CURR: Educ C&I	51	104	99	100	73	71	70	-	-	-	-	-	-	2	68
		EADC: Ed Admin-Comp	65	76	13	16	57	36	61	-	-	-	-	-	-	-	61
		EADM: Educ Admin	202	197	226	195	289	154	143	-	-	-	-	-	-	1	142
		EMDL: Educ-Middle Sch	177	1						-	-	-	-	-	-	-	-
	EPC	ECLG: Coun & Guidance	103	107	112	79	114	123	115	-	-	-	-	-	-	-	115
		EDCN: Educ Counseling	12	2						-	-	-	-	-	-	-	-
		EREH: Rehab Counseling	28	18	18	35	50	66	75	-	-	-	-	-	-	75	-
		ERHC: Rehab Coun-Comp	2	4	5	7	8	20	16	-	-	-	-	-	-	16	-
		ERHP: Rehab Coun-Proj	2					1		-	-	-	-	-	-	-	-
	LLC	EBCC: Educ Bi-CC	18	31	24	26	25	24	16	-	-	-	-	-	-	-	16
		EESL: Educ-TESL	33	39	46	41	44	46	45	-	-	-	-	-	-	-	45
		ELLC: Educ LangLitCul		4	10	9	7	3	2	-	-	-	-	-	-	-	2
		ERDG: Educ-Reading	2	1						-	-	-	-	-	-	-	-
		ERLA: Reading/LA	119	117	98	87	76	79	85	1	-	-	-	-	-	-	85
		ERLC: Read/LA WrC	23	22	27	23	19	17	3	-	-	-	-	-	-	-	3
		ERLM: Read/LA MAProj	4	2	1		1			-	-	-	-	-	-	-	-
		ERLS: Read/LA SpProj	1							-	-	-	-	-	-	-	-
	SMTE	CTED: Career Educ	2	14	27	27	40	32	34	-	-	-	-	-	-	-	34
		EBVE: Vocational Educ	15	25	26	22	25	16	14	-	-	2	1	4	7	-	-
		EDSC: Ed-Science			13	11	13	12	15	-	-	-	-	-	-	-	15
		EENV: Environmental Ed	23	19	21	35	29	29	29	-	-	-	-	-	-	-	29
		ETEC: Instruct Tech	81	86	86	75	63	51	58	-	-	-	-	-	-	1	57
		EVOC: Vocational Educ	8	7	3			2	4	2	-	1	-	2	1	-	-
		EVOM: Voc Educ Masters	13	3						-	-	-	-	-	-	-	-
	EDU Total		3,492	3,539	3,277	2,683	2,485	2,092	2,081	3							

Detailed Major Codes (Local to CSUSB)

College of Major			Fall Term Trends						Fall 2007 Majors									
Dept	Major: Description		2001	2002	2003	2004	2005	2006	2007	2nd	FTF	Fresh	Soph	Junior	Senior	PB	Grad	
NS	BIOL	BIEC: Biology-Ecology							3	-	-	-	1	1	1	-	-	
		BIOL: Biology	337	320	319	312	297	307	312	27	58	40	32	62	95	25	-	
		BIOM: Biology Masters	14	12	13	12	17	14	16	-	-	-	-	-	-	-	-	16
		BIOT: Biology-Thesis		1	1	1				1	-	-	-	-	-	-	-	1
		BMED: Bio-Pre-Med	23	80	149	186	322	388	378	6	73	68	74	69	75	19	-	-
		BPMD: Bio-Pre-Med2								1	-	1	-	-	-	-	-	-
	CHEM	CACS: Chemistry-ACS	8	16	11	7	8	10	16	1	-	1	4	2	9	-	-	
		CBIO: Chem-Biochem	66	67	79	87	103	117	105	4	14	10	12	13	47	9	-	
		CHEM: Chemistry	40	39	49	61	64	77	76	14	8	10	14	21	19	4	-	
		ENSC: Environ Sci								4	-	-	-	-	-	-	-	10
CSCI	COEN: ComputerEng							1	13	1	1	3	2	5	1	-		
	CSCI: Computer Science	388	339	287	242	223	185	161	12	29	19	30	32	44	7	-		
	CSCM: Computer Sci-MS	110	94	91	77	57	46	63	-	-	-	-	-	-	-	-	63	
	CSGD: CompSys-GameDev								8	-	1	1	2	2	1	1	-	
	CSGI: CompSys-General								3	-	1	-	-	-	2	-	-	
	CSGP: CompSys-Graphics								2	2	1	-	1	-	-	-	-	
	CSSA: CompSys-SysAdmin								9	-	1	-	2	3	3	-	-	
	CSWP: CompSys-WebProg								8	2	-	-	3	1	4	-	-	
	CSYS: Computer Sys			12	41	69	87	75	-	-	9	13	8	12	33	-	-	
	GEOL	ENVG: Environ Geol	1	1	3	5	6	6	7	-	-	-	-	-	2	5	-	-
GEOL: Geology		22	25	28	27	24	33	30	4	6	2	4	4	13	1	-		
HSCI	FNTR: Foods & Nutrit	34	19	7	4					-	-	-	-	-	-	-	-	
	HSAC: Ambulatory Care					2	1	1		-	-	-	-	-	1	-	-	
	HSAD: Hlth Svcs Admn	33	22	40	29	30	26	34		-	-	-	-	-	-	-	34	
	HSAP: Hlth Svc Ad-Int	2	1		1					-	-	-	-	-	-	-	-	
	HSAT: Hlth Svc Ad-The	1	1	2	3	1				-	-	-	-	-	-	-	-	
	HSCH: HS-Comm Hlth	25	29	23	31	34	33	44	7	-	-	4	11	28	1	-		
	HSCI: Health Science	39	30	38	36	27	29	16	14	4	2	2	5	1	2	-		
	HSEH: HS-Environment	21	24	26	18	21	18	25	5	-	-	2	7	15	1	-		
	HSHA: HS-Health Admin	43	31	36	27	13	5	1	-	-	-	-	-	-	1	-	-	
	HSHC: HlthCareMgt				8	38	51	56	1	3	-	10	12	30	1	-		
	HSSH: HS-School Hlth	36	32	22	18	12	15	15	2	-	-	3	5	7	-	-		
	NTFS: Nutr & Food Sci	8	32	59	62	83	93	110	9	10	5	10	32	49	4	-		
	PHCH: CommHealthEd					3	8	17	-	-	-	-	-	-	-	-	17	
	PHM : PublicHealth					1	4		-	-	-	-	-	-	-	-	-	
KINE	KEXS: Exercise Sci	4	23	40	66	87	73	89	6	4	7	7	30	40	1	-		
	KINE: Kinesiology	270	183	94	82	69	72	76	10	28	9	10	24	5	-	-		
	KPED: Kine Pedagogy	10	66	111	121	131	124	140	6	1	10	20	38	69	2	-		
	KPPT: Pre-Phys Therapy	8	43	62	81	108	129	130	2	14	29	30	36	21	-	-		
MATH	MATH: Mathematics	158	190	227	252	259	240	233	34	32	16	42	48	80	15	-		
	MATM: Math Teaching				9	10	13	12	-	-	-	-	-	-	-	-	12	
	MATT: Math-Teaching					9	54	74	2	14	9	13	24	11	3	-		
	MCCG: Math: CC	2	6	12	11	7	5	3	-	-	-	-	-	-	-	-	3	
	MEDU: Math: Educ	1	1						-	-	-	-	-	-	-	-	-	
	MTHM: Math Masters	27	26	33	40	38	36	47	-	-	-	-	-	-	-	-	47	
NSCI	CERT: Certif-NatSci		2	4	2		1	5	-	2	-	1	-	-	-	2	-	
	SCHS: SciTea HS		1	1					-	-	-	-	-	-	-	-	-	
NSUN	PDEN: Predentistry	9	6	5	9	7	4	15	-	11	-	1	1	1	1	-		
	PENG: Preengineering	26	23	29	12	10	11	22	-	14	3	4	1	-	-	-		
	PHRM: Prepharmacy	2	8	10	6	4	4	14	-	10	-	-	2	-	2	-		
	PMED: Premedicine	19	14	16	20	11	6	41	-	33	-	2	2	2	2	-		
	PMTC: Medical Tech								4	4	-	-	-	-	-	-		
	PVET: Prevet Medicine	3	7	7	4	2	1	9	-	6	-	1	2	-	-	-		
NURS	NRCH: CommHlthN				2	5	4	7	-	-	-	-	-	-	-	-	7	
	NRRN: Nursing-RN	4	5	6	9	22	31	57	-	-	-	-	16	39	2	-		
	NRSG: Nursing-4-year	168	184	250	258	274	329	480	1	-	1	32	137	287	23	-		
	NRSM: Nursing Masters	38	38	29	26	14	5	3	-	-	-	-	-	-	-	-	3	
	NRSN: Nursing-School								1	-	-	-	-	-	-	-	1	
	NURS: Nursing	8					1		-	-	-	-	-	-	-	-	-	
	PRNR: PreNursing	339	390	481	616	792	853	829	9	238	192	165	171	48	15	-		
PHYS	PHAP: Physics-Applied	7	7	8	9	17	24	21	4	-	2	1	-	17	1	-		
	PHYS: Physics	23	26	27	31	43	62	49	5	7	10	9	9	12	2	-		
NS Total			2,377	2,464	2,747	2,961	3,374	3,640	3,977	190	638	460	559	839	1,120	147	214	

Majors-SB

Detailed Major Codes (Local to CSUSB)

College of Major			Fall Term Trends						Fall 2007 Majors								
Dept	Major: Description		2001	2002	2003	2004	2005	2006	2007	2nd	FTF	Fresh	Soph	Junior	Senior	PB	Grad
SBS	ANTH	ANMS: Anthro-Museum	3	2	1					-	-	-	-	-	-	-	-
		ANTG: Anthropology-A	25	10	2	1	1			-	-	-	-	-	-	-	-
		ANTH: Anthropology	16	32	48	68	77	77	69	7	6	6	3	16	35	3	-
CJUS		CJCA: CJ-Crime Analysis							5	-	1	2	1	1	-	-	-
		CJPS: CJ-ParaLegal	34	35	42	51	48	49	46	1	4	6	4	14	18	-	-
		CJUM: CriminalJustice-MS	34	51	41	36	43	40	45	-	-	-	-	-	-	-	45
		CJUS: CriminalJustice	483	501	584	598	645	673	708	39	97	88	116	184	217	6	-
		CRJC: Crim Just-II NT				2		1		-	-	-	-	-	-	-	-
		CRJT: Crim Just-I The	1	1	1		1	1	1	-	-	-	-	-	-	-	1
ECON		ECON: Economics	41	41	42	52	41	50	52	5	5	3	7	13	24	-	-
		ECSS: Econ-SocSci Cr	4	7	5	3	5	1		-	-	-	-	-	-	-	-
		PLEC: PolEcon		1	6	4	5	7	8	2	1	-	1	-	6	-	-
ENVS		ENVA: Environ St-A	26	29	26	20	13	17	16	-	-	-	2	5	9	-	-
		ENVB: Environ St-B	7	4	7	8	5	3	2	1	-	-	-	1	1	-	-
		ENVS: Environ Studies	16	12	7	5	10	10	7	2	1	4	1	-	1	-	-
GEOG		GEGA: Geography-A	10	11	15	12	6	3	1	1	-	-	-	1	-	-	-
		GEOG: Geography	11	3	2	1	5	17	32	4	-	-	3	14	12	3	-
		GESS: Geography-SSCred	5	2	1	4	3	2	1	-	-	-	-	-	1	-	-
		GEST: Geography-Analy	6	13	12	10	8	2	2	2	-	-	-	-	2	-	-
HD		CDED: HD-ChildDevII						9	5	-	-	1	1	1	2	-	-
		CDMS: HumDev MultSub	117	111	110	76	36	18	7	-	-	-	-	-	7	-	-
		HD_ : Human Develop	12	8	11	11	14	8	6	3	-	-	1	4	-	1	-
		HDAD: Human Dev-Age	4	4	2	1	7	3	3	-	-	-	-	1	2	-	-
		HDCD: Human Dev-Child	103	89	79	101	125	140	182	32	14	14	16	51	86	1	-
		HDGN: Human Dev-Genr1	1							-	-	-	-	-	-	-	-
		HDLI: Human Dev-LifeSp							1	-	-	-	-	1	-	-	-
		HDSL: Human Dev-LifeSpD	20	21	19	21	15	16	33	11	-	1	2	10	20	-	-
		HDSA: Human Dev-SchAge							3	1	-	-	-	3	-	-	-
HIST		HIST: History	86	63	55	31	14	28	52	11	24	2	3	16	7	-	-
		HITT: History-TrkA						69	103	4	4	10	15	41	33	-	-
		HSP0: Public&Oral				2	7	5	18	1	-	2	2	6	8	-	-
		HSSS: Hist-Soc Sci Cr	100	128	144	141	115	53	27	1	2	-	-	7	18	-	-
		HSTG: History-B	52	55	62	80	136	145	108	3	1	14	11	30	49	3	-
HSRV	HSRV: Human Services	42	51	48	49	60	55	65	3	1	3	4	25	30	2	-	
NTSS	NTSS: National Sec St	37	41	55	46	54	65	78	-	-	-	-	-	-	-	78	
PSCI		PSCG: Polit Sci-Gen	41	38	42	55	60	32	8	1	-	-	-	4	4	-	-
		PSCI: Political Sci	96	102	110	114	131	161	171	22	18	19	26	52	54	2	-
PSYC		PBIO: BioPsy				2	4	11	23	2	3	-	1	11	8	-	-
		PCCG: Psych Clinic-Ex				1	1		3	-	-	-	-	-	-	-	3
		PCCT: Psych Clinic-Th	22	17	20	21	23	18	22	-	-	-	-	-	-	-	22
		PEXP: Psych-Exper	24	22	31	39	37	39	42	1	-	-	-	-	-	-	42
		PPSY: PrePsychology	444	508	491	543	591	615	455	33	101	99	110	106	29	10	-
		PRBP: Psy-PreBio				2	12	12		2	1	3	4	3	1	-	-
		PSCD: Psy-Child Dev	16	29	33	23	32	26	30	-	-	-	-	-	-	-	30
		PSIO: Psych-Ind-Org	29	29	25	23	24	26	32	-	-	-	-	-	-	-	32
		PSLS: Psych-Develop	17	5	1		1	1	1	-	-	-	-	-	-	-	1
		PSYC: Psychology	362	355	429	410	434	445	537	181	1	5	44	202	283	2	-
		PSYM: Psychology				1				-	-	-	-	-	-	-	1
	SOC		SOC : Sociology	116	120	145	158	170	169	180	18	9	12	14	70	72	3
		SOCG: Sociology-Genr1	71	71	89	80	81	49	64	7	2	3	13	22	22	2	-
		SSST: Soc-SocialSvc					8	46	80	5	4	3	3	24	44	2	-
		SW : Soc-SocialWork	160	180	192	166	120	41	12	1	-	-	-	3	9	-	-
SSCI		CERT: Certif-SocSci	2	2	4	3	3	4	9	-	3	-	1	1	-	4	-
		GCRT: Grad Certif	1			1	1	2		-	-	-	-	-	-	-	-
		SSCI: Social Sciences	22	17	17	10	16	18	22	-	6	-	2	9	5	-	-
		SSCM: SocSci Masters	15	22	24	33	34	30	30	-	-	-	-	-	-	-	30
		SSCT: SocSciCred						8	9	-	2	-	1	4	2	-	-
		SSCW: SocSciCredWaiver	1	11	13	10	17	2		-	-	-	-	-	-	-	-
		SSIP: SocSci-B Ind	44	59	81	71	65	61	44	5	-	2	2	15	25	-	-
		SSMT: SocSci-Multidisc							17	1	-	-	5	9	3	-	-
SSUN	PRLA: Prelaw	5	4	2	4	2		19	-	15	-	1	3	-	-	-	
SW		BASW: BA-Social Work			18	39	51	65	78	-	-	-	1	32	45	-	-
		PRSW: Pre-Social Work			12	30	59	94	90	3	11	13	27	33	5	1	-
		SWCY: Soc Work-Family	19	21	17	7				-	-	-	-	-	-	-	-
		SWM : Social Work	117	111	124	155	159	164	154	1	-	-	-	-	-	-	154
		SWMH: Soc Work-Mental	7	5	6	3	1			-	-	-	-	-	-	-	-
		SWMP: Soc Work-Macro			1	1				-	-	-	-	-	-	-	-
SBS Total			2,927	3,055	3,354	3,436	3,626	3,706	3,831	415	337	315	448	1,048	1,199	45	439

Majors-SB

Trends in College Majors by Class Level for Fall Terms

		Percent of Students Within College											
College	Class	1996	1997	1998	1999	2000	2001	2002	2003	2004	2005	2006	2007
A&L	FTF	6.9	7.3	8.9	8.2	8.3	7.9	7.1	8.6	8.6	9.3	10.2	9.0
	Fresh	5.6	6.8	7.3	8.3	7.6	7.9	6.8	6.8	7.0	7.3	8.2	10.0
	Soph	13.3	11.8	12.0	11.5	12.8	12.4	12.7	12.2	10.3	11.3	10.6	12.2
	Junior	31.0	32.3	30.9	30.7	30.6	30.2	29.9	30.4	28.3	25.9	26.2	24.0
	Senior	40.0	38.8	37.8	38.3	36.6	36.9	37.2	36.2	40.2	38.1	36.7	36.3
	PB	0.5	0.5	0.5	0.6	0.8	0.8	0.9	0.9	1.0	1.8	1.6	1.8
	Grad	2.7	2.5	2.6	2.5	3.4	3.9	5.4	4.9	4.6	6.2	6.5	6.8
	Total Number		2,410	2,682	2,845	2,919	3,061	3,251	3,385	3,677	3,481	3,267	3,234
BPA	FTF	6.2	6.0	7.0	7.0	7.1	7.7	5.9	7.8	8.7	9.3	10.4	9.2
	Fresh	5.9	5.9	6.2	6.2	6.5	7.0	6.6	6.3	6.2	7.3	8.1	9.3
	Soph	8.8	9.1	8.6	8.3	10.1	9.5	9.4	9.7	9.7	9.7	10.5	11.5
	Junior	24.0	25.6	24.9	24.5	25.2	24.3	25.1	25.3	26.4	24.9	24.8	23.3
	Senior	38.7	35.0	37.7	37.5	35.9	34.0	34.8	34.7	33.7	33.3	32.0	31.3
	PB	0.8	1.3	1.3	1.5	0.9	1.4	2.0	1.7	1.0	1.5	1.8	1.5
	Grad	15.5	17.2	14.3	15.1	14.3	16.1	16.2	14.4	14.3	14.0	12.4	13.8
	Total Number		2,388	2,394	2,378	2,427	2,537	2,709	2,726	2,824	2,842	3,020	3,158
EDU	FTF	0.2	0.0	0.1	0.1	0.5	0.3	0.3	1.0	0.4	0.6	0.7	0.1
	Fresh	0.7	0.3	0.2	0.3	0.4	0.3	0.1	0.1	0.3	0.2	0.3	0.9
	Soph	0.5	0.5	0.2	0.2	0.2	0.2	0.2	0.1	0.0	0.0	0.0	0.1
	Junior	0.8	0.5	0.5	0.3	0.2	0.3	0.2	0.2	0.2	0.2	0.4	0.4
	Senior	0.7	0.7	0.5	0.5	0.3	0.2	0.5	0.5	0.5	0.4	0.3	0.5
	PB	65.5	69.9	65.5	65.4	64.8	63.5	68.7	64.6	59.7	48.9	47.9	48.2
	Grad	31.5	28.1	33.0	33.4	33.5	35.1	30.0	33.5	38.9	49.7	50.2	49.8
	Total Number		2,070	2,733	2,866	3,091	3,309	3,492	3,539	3,277	2,683	2,485	2,092
NS	FTF	12.1	11.4	13.2	12.3	12.1	12.7	12.6	13.3	17.7	17.2	16.9	16.0
	Fresh	8.8	10.3	9.7	11.2	10.4	10.2	11.5	10.3	8.6	11.6	11.3	11.6
	Soph	13.1	12.3	14.1	12.0	13.6	12.8	12.7	14.0	12.7	13.3	14.6	14.1
	Junior	22.9	23.5	21.1	23.4	21.4	21.7	21.3	20.6	22.9	22.0	21.3	21.1
	Senior	35.9	35.1	33.9	31.1	31.5	30.9	30.7	30.8	28.1	27.3	28.4	28.2
	PB	1.6	2.1	2.1	2.3	2.2	2.1	2.9	3.0	2.9	3.1	3.0	3.7
	Grad	5.5	5.3	5.8	7.8	8.7	9.5	8.2	8.0	7.1	5.4	4.5	5.4
	Total Number		2,012	2,053	2,062	2,116	2,199	2,377	2,464	2,747	2,961	3,374	3,640
SBS	FTF	6.8	7.0	7.1	7.0	7.4	9.0	7.1	7.5	9.1	9.5	10.7	8.8
	Fresh	6.2	6.8	6.6	6.9	7.2	7.0	8.0	6.1	6.0	7.0	8.2	8.2
	Soph	11.3	10.6	10.3	10.4	10.9	10.6	11.4	11.4	11.0	9.9	10.1	11.7
	Junior	26.8	29.0	28.8	28.1	29.1	29.0	27.9	28.7	28.4	28.4	26.6	27.4
	Senior	35.8	34.8	34.1	33.9	31.4	32.1	32.6	33.8	32.8	32.6	32.2	31.3
	PB	0.6	0.7	0.6	0.7	0.5	0.8	1.4	1.2	1.3	1.3	1.1	1.2
	Grad	12.4	11.1	12.5	13.1	13.5	11.5	11.6	11.3	11.3	11.3	11.1	11.5
	Total Number		2,505	2,594	2,583	2,756	2,725	2,927	3,055	3,354	3,436	3,626	3,706
UNV	FTF	32.6	32.9	24.9	31.7	35.2	33.4	28.7	35.2	41.2	42.1	44.7	26.2
	Fresh	22.4	23.1	25.6	21.5	19.3	22.9	25.6	24.6	24.0	26.5	25.2	43.0
	Soph	15.5	12.8	16.6	13.4	13.3	15.3	13.7	12.4	14.1	15.4	11.7	8.6
	Junior	10.1	8.4	8.1	7.7	6.6	6.3	11.7	6.6	8.3	8.3	7.1	3.2
	Senior	5.1	4.9	3.9	3.5	2.9	1.9	2.6	1.8	2.0	0.7	1.8	2.2
	PB	9.6	14.1	15.0	17.6	17.9	15.7	14.6	16.0	6.9	3.1	5.9	13.9
	Grad	4.7	3.8	5.8	4.5	4.8	4.4	3.0	3.3	3.4	3.9	3.5	3.0
	Total Number		791	844	866	990	1,092	1,246	1,186	1,048	792	675	658
CSUSB Total	FTF	8.2	7.8	8.0	8.2	8.7	9.1	7.8	9.2	10.7	11.0	12.0	10.1
	Fresh	6.6	6.9	7.0	7.3	7.0	7.4	7.6	6.9	6.7	7.8	8.6	9.9
	Soph	10.0	8.9	9.2	8.5	9.4	9.2	9.3	9.6	9.3	9.6	10.1	10.8
	Junior	20.9	21.0	20.1	19.9	19.6	19.3	19.7	20.3	21.3	20.9	20.9	20.3
	Senior	29.3	26.8	26.5	25.7	24.3	23.9	24.5	25.6	26.8	26.6	26.9	26.8
	PB	12.4	16.0	15.5	16.2	16.4	16.0	17.2	14.7	11.4	9.1	7.9	8.1
	Grad	12.7	12.6	13.6	14.3	14.7	15.1	13.9	13.7	13.8	15.1	13.7	14.0
	Total Number		12,176	13,300	13,600	14,299	14,923	16,002	16,355	16,927	16,195	16,447	16,488

* Counts of these majors are derived from an unedited census file and may vary slightly from final official files.

Enrollment by Detailed Ethnicity (Fall Terms)

ETHNIC GROUP	Current (2007)		% 1-5-10 Yrs. Ago			Previous Fall Terms					
	Enroll	%	2006	2002	1997	1985	1990	1995	2000	2005	2006
Native American	122	.8	.9	1.1	1.4	91	117	142	151	147	138
African American	2,057	13.5	13.0	11.9	9.8	459	834	1,018	1,455	1,877	1,946
<u>Hispanic</u>											
Mexican American	4,384	28.8	28.6	24.5	19.6	614	1,268	1,986	3,068	4,170	4,286
Central American	208	1.4	1.5	1.8	1.3	-	67	109	211	225	221
South American	97	.6	.7	.7	.7	-	67	81	104	106	104
Puerto Rican	81	.5	.5	.6	.6	-	-	59	78	75	68
Cuban	32	.2	.2	.2	.2	-	-	18	22	32	28
Other Hispanic	1,179	7.7	5.5	3.8	2.6	154	174	262	441	709	825
Hispanic	5,981	39.3	36.9	31.6	25.0	768	1,576	2,515	3,924	5,317	5,532
<u>Asian</u>											
Chinese	206	1.4	1.3	.9	1.8	-	162	260	241	166	193
Japanese	81	.5	.6	.5	.7	-	87	98	77	71	84
Korean	114	.7	.6	.4	.7	-	46	89	77	82	87
Laotian	24	.2	.2	.1	.3	-	-	31	24	30	31
Cambodian	52	.3	.4	.3	.3	-	-	29	45	50	57
Asian Indian	92	.6	.7	.6	.7	-	-	72	69	111	98
Thai	57	.4	.4	.3	.9	-	-	73	64	43	53
Vietnamese	196	1.3	1.3	1.1	1.8	-	-	177	203	199	202
Other SE Asian	21	.1	.1	.2	.4	-	117	42	28	24	16
Other Asian	173	1.1	.9	.6	.6	252	253	101	107	107	130
Asian	1,016	6.7	6.3	5.0	8.2	252	665	972	935	883	951
<u>Pacific Islander</u>											
Guamanian	10	.1	.1	.1	.0	-	-	5	5	15	15
Hawaiian	16	.1	.1	.1	.1	-	-	11	13	17	18
Samoan	11	.1	.1	.1	.1	-	-	11	5	16	12
Other Pac Islander	36	.2	.2	.1	.1	18	29	13	18	31	26
Pacific Islander	73	.5	.5	.3	.3	18	29	40	41	79	71
White	5,462	35.9	36.4	44.6	50.0	4,546	7,711	5,826	6,285	5,679	5,457
Filipino	503	3.3	3.0	2.3	2.7	37	159	293	319	408	443
Other Ethnicity	11	.1	3.1	3.0	2.5	125	233	270	432	465	461
TOTAL Identified	15,225	100.0	100.0	100.0	100.0	6,296	11,324	11,076	13,542	14,855	14,999
No Response	949	5.6	6.0	8.5	4.2	-	14	451	903	1,067	992
Decline to State	892	5.2	3.0	3.6	3.3	217	589	430	464	509	488
Unknown Total	1,841	10.8	9.0	12.1	7.5	217	603	881	1,367	1,576	1,480
TOTAL Enrolled	17,066	100.0	100.0	100.0	100.0	6,513	11,927	11,957	14,909	16,431	16,479

* Note: Data reflects ethnic codes in use when student applied and have typically not been updated to reflect the more detailed codes listed on the current application form.

Traditional Minority Enrollment (Fall Term)

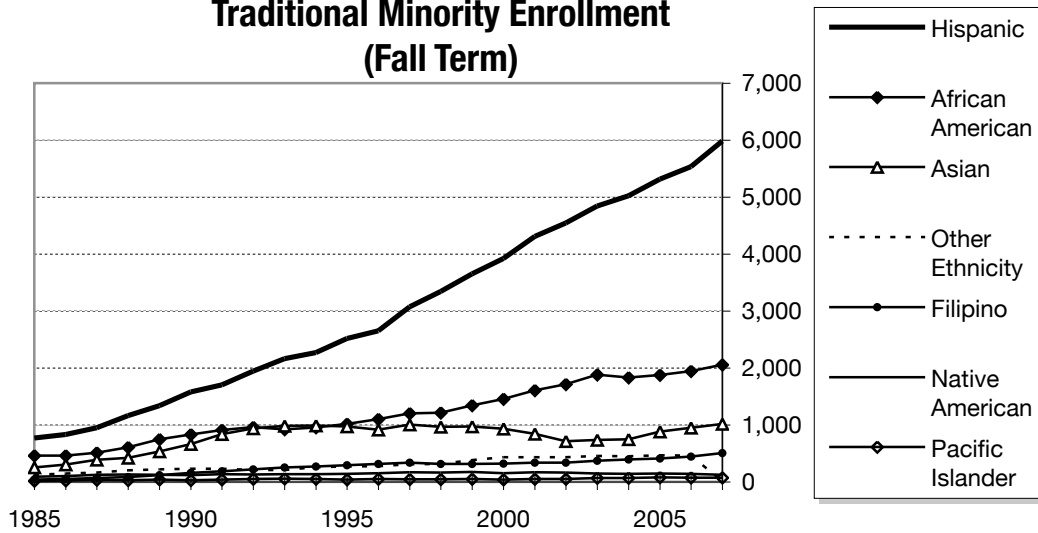

Ethnic Group	1985	1990	1995	2000	2005	2006	2007
Native American	91	117	142	151	147	138	122
African American	459	834	1,018	1,455	1,877	1,946	2,057
Hispanic	768	1,576	2,515	3,924	5,317	5,532	5,981
Asian	252	665	972	935	883	951	1,016
Pacific Islander	18	29	40	41	79	71	73
Filipino	37	159	293	319	408	443	503
Other Ethnicity	125	233	270	432	465	461	11

Traditional Minority Enrollment as a Percent of Identified Total

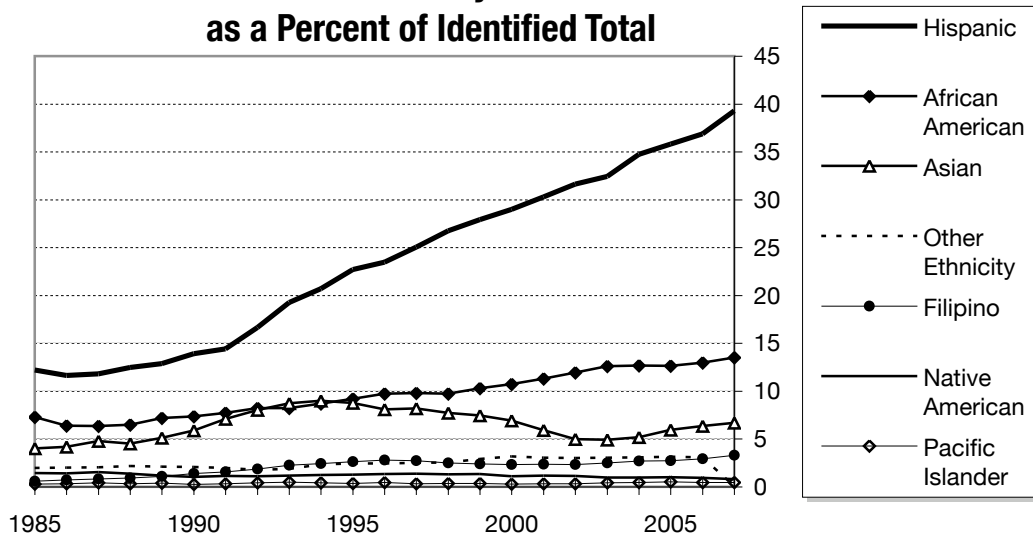

Ethnic Group	1985	1990	1995	2000	2005	2006	2007
Native American	1.4	1.0	1.3	1.1	1.0	0.9	0.8
African American	7.3	7.4	9.2	10.7	12.6	13.0	13.5
Hispanic	12.2	13.9	22.7	29.0	35.8	36.9	39.3
Asian	4.0	5.9	8.8	6.9	5.9	6.3	6.7
Pacific Islander	0.3	0.3	0.4	0.3	0.5	0.5	0.5
Filipino	0.6	1.4	2.6	2.4	2.7	3.0	3.3
Other Ethnicity	2.0	2.1	2.4	3.2	3.1	3.1	0.1

Self-Reported Ethnicity by Division and Sex; Residency: Fall 2007

Ethnic Group	Total	% of ID'd	Division and Sex (Identified Ethnicity)								IPEDS Codes from Residency	
			Undergraduate				Postbaccalaureate				US	NR Alien
			All UG	% of ID'd UG	Female	Male	All PB	% of ID'd PB	Female	Male		
Native American												
Native American	122	.8	98	.8	68	30	24	.7	16	8	<u>122</u>	0
African American												
African American	2,057	13.5	1,665	13.9	1,182	483	392	12.2	286	106	<u>2,043</u>	14
Hispanic												
Mexican American	4,384	28.8	3,686	30.7	2,497	1,189	698	21.7	484	214	4,257	127
Other Hispanic	1,179	7.7	1,004	8.4	699	305	175	5.4	119	56	1,157	22
Central American	208	1.4	164	1.4	107	57	44	1.4	30	14	203	5
South American	97	.6	75	.6	50	25	22	.7	12	10	91	6
Puerto Rican	81	.5	65	.5	43	22	16	.5	9	7	81	0
Cuban	32	.2	23	.2	14	9	9	.3	4	5	32	0
	5,981	39.3	5,017	41.8	3,410	1,607	964	29.9	658	306	<u>5,821</u>	160
Asian-Pacific Islander												
Filipino	503	3.3	436	3.6	267	169	67	2.1	40	27	495	8
Vietnamese	196	1.3	171	1.4	94	77	25	.8	14	11	193	3
Chinese	206	1.4	99	.8	52	47	107	3.3	63	44	92	114
Other Asian	173	1.1	136	1.1	75	61	37	1.1	18	19	146	27
Asian Indian	92	.6	65	.5	35	30	27	.8	18	9	79	13
Japanese	81	.5	64	.5	40	24	17	.5	8	9	64	17
Korean	114	.7	91	.8	55	36	23	.7	11	12	81	33
Cambodian	52	.3	49	.4	39	10	3	.1	3	0	52	0
Thai	57	.4	28	.2	17	11	29	.9	14	15	33	24
Other Pac Islander	36	.2	32	.3	22	10	4	.1	2	2	33	3
Laotian	24	.2	22	.2	14	8	2	.1	2	0	24	0
Other SE Asian	21	.1	15	.1	10	5	6	.2	1	5	15	6
Hawaiian	16	.1	10	.1	6	4	6	.2	5	1	16	0
Samoan	11	.1	10	.1	7	3	1	.0	0	1	11	0
Guamanian	10	.1	9	.1	7	2	1	.0	0	1	10	0
	1,592	10.5	1,237	10.3	740	497	355	11.0	199	156	<u>1,344</u>	248
White												
White	5,462	35.9	3,979	33.1	2,461	1,518	1,483	46.0	964	519	<u>5,430</u>	32
Other Ethnicity	11	.1	8	.1	5	3	3	.1	2	1	10	1
Identified Total	15,225	100.0	12,004	100.0	7,866	4,138	3,221	100.0	2,125	1,096	14,770	455
Ethnicity Not Identified												
No Response	949		709		424	285	240		143	97	862	87
Decline to State	892		598		361	237	294		178	116	877	15
	1,841		1,307		785	522	534		321	213	1,739	102
Grand Total	17,066		13,311		8,651	4,660	3,755		2,446	1,309	16,509	557

Note: IPEDS "Other" Ethnicity = Other Ethnicity + No Response + Decline to State in the "US" column, above = 1,749

Fall Enrollment by IPEDS Ethnicity within Class Level Division
Percentages Exclude "Unknown" Ethnicity

Group	Current (2007)		% 1-5-10 Yrs. Ago			Fall Term History										
	Division	Enroll	%*	2006	2002	1997	1985	1990	1995	2000	2001	2002	2003	2004	2005	2006
Native American																
Lower	38	.8	.9	.9	1.6	15	36	35	38	39	33	31	28	26	39	
Upper	60	.8	1.1	1.2	1.5	49	47	74	72	73	72	72	70	82	74	
PB/Grad	24	.7	.8	1.2	1.1	27	34	33	41	54	56	44	41	39	25	
Total	122	.8	.9	1.1	1.4	91	117	142	151	166	161	147	139	147	138	
African American																
Lower	726	15.1	14.9	15.5	11.7	137	289	266	473	551	557	581	569	415	680	
Upper	930	12.8	12.3	11.7	10.1	213	372	546	595	633	731	833	853	1,071	862	
PB/Grad	387	11.9	12.7	9.3	8.3	105	166	201	375	412	420	457	405	382	393	
Total	2,043	13.3	13.2	11.9	10.0	455	827	1,013	1,443	1,596	1,708	1,871	1,827	1,868	1,935	
Hispanic																
Lower	2,197	45.7	44.8	38.5	33.4	231	570	767	1,162	1,293	1,380	1,537	1,694	1,294	2,049	
Upper	2,673	36.8	35.5	31.4	25.1	373	662	1,278	1,715	1,904	1,961	2,178	2,273	2,963	2,488	
PB/Grad	951	29.2	27.7	25.3	19.6	161	322	450	1,005	1,067	1,149	1,057	948	946	860	
Total	5,821	38.0	36.7	31.2	25.4	765	1,554	2,495	3,882	4,264	4,490	4,772	4,915	5,203	5,397	
Asian-Pacific Islander																
Lower	479	10.0	9.3	8.4	11.0	56	234	295	327	316	301	347	370	275	426	
Upper	651	9.0	9.0	7.5	9.9	107	237	523	480	499	466	508	547	722	629	
PB/Grad	214	6.6	6.1	5.0	4.8	49	89	132	167	214	226	238	202	204	188	
Total	1,344	8.8	8.5	6.9	8.7	212	560	950	974	1,029	993	1,093	1,119	1,201	1,243	
White																
Lower	1,197	24.9	26.6	33.7	40.9	1,069	1,879	1,114	1,241	1,310	1,207	1,267	1,105	688	1,216	
Upper	2,762	38.1	39.3	45.0	50.4	2,156	3,450	3,087	2,660	2,751	2,811	2,943	2,876	3,255	2,757	
PB/Grad	1,471	45.2	47.0	52.3	60.0	1,319	2,350	1,612	2,345	2,400	2,373	2,213	1,808	1,714	1,459	
Total	5,430	35.5	37.0	44.5	50.9	4,544	7,679	5,813	6,246	6,461	6,391	6,423	5,789	5,657	5,432	
Unknown																
Lower	450					60	195	229	408	476	434	439	369	297	467	
Upper	802					145	346	598	785	869	985	1,024	977	1,007	876	
PB/Grad	497					120	253	272	434	498	546	528	464	480	449	
Total	1,749					325	794	1,099	1,627	1,843	1,965	1,991	1,810	1,784	1,792	
Non-Resident Alien																
Lower	167	3.5	3.5	3.0	1.5	33	91	48	84	98	108	151	156	103	162	
Upper	179	2.5	2.9	3.3	3.0	42	185	240	233	207	209	209	222	266	201	
PB/Grad	211	6.5	5.8	7.0	6.2	46	120	157	269	321	316	270	217	202	179	
Total	557	3.6	3.7	4.4	3.6	121	396	445	586	626	633	630	595	571	542	
University Total																
Lower	5,254					1,601	3,294	2,754	3,733	4,083	4,020	4,353	4,291	3,098	5,039	
Upper	8,057					3,085	5,299	6,346	6,540	6,936	7,235	7,767	7,818	9,366	7,887	
PB/Grad	3,755					1,827	3,334	2,857	4,636	4,966	5,086	4,807	4,085	3,967	3,553	
Total	17,066					6,513	11,927	11,957	14,909	15,985	16,341	16,927	16,194	16,431	16,479	
* Percentage of Known.						Lower	1,541	3,099	2,525	3,325	3,607	3,586	3,914	3,922	2,801	4,572
Totals Excluding Unknown:						Upper	2,940	4,953	5,748	5,755	6,067	6,250	6,743	6,841	8,359	7,011
						PB/Gr	1,707	3,081	2,585	4,202	4,468	4,540	4,279	3,621	3,487	3,104
						Total	6,188	11,133	10,858	13,282	14,142	14,376	14,936	14,384	14,647	14,687

Ethnicity

Total Degrees Awarded by College by College Year

College	College Year										
	80-81	85-86	90-91	95-96	00-01	01-02	02-03	03-04	04-05	05-06	06-07
Arts & Letters	175	248	511	632	740	812	869	899	1,005	834	739
Business & Public Administration	178	303	538	667	665	699	719	755	701	797	751
Education	166	143	203	216	440	556	341	430	359	506	418
Natural Sciences	72	157	167	319	318	358	369	438	385	474	469
Social & Behavioral Sciences	233	203	332	630	682	754	722	800	927	923	993
University Total	824	1,054	1,751	2,464	2,845	3,178	3,020	3,322	3,377	3,534	3,370

Undergraduate Degrees Awarded by Program by College Year

College > Degree > Major		College Year										
Description	80-81	85-86	90-91	95-96	00-01	01-02	02-03	03-04	04-05	05-06	06-07	
A&L American Studies	1	-	-	-	3	1	-	2	-	1	-	
Art	20	26	29	40	40	56	51	48	78	74	57	
• Art		26	28	17	25	20	21	30	31	28	21	
• Art History		-	-	2	3	5	2	3	3	6	3	
• Art/Graphic		-	1	21	12	31	28	15	44	40	33	
Communication	-	11	35	90	75	85	80	74	93	88	106	
English	26	36	38	93	106	106	116	95	126	117	123	
• English		36	38	83	84	81	84	73	91	74	59	
• English Linguistics		-	-	-	1	1	6	3	6	9	18	
• Creative Writing		-	-	10	21	24	26	19	29	34	46	
French	6	4	4	2	6	7	2	2	6	4	2	
Humanities	2	1	2	1	-	-	-	-	-	-	-	
Interdisciplinary	3	2	5	10	1	4	1	5	1	-	3	
Liberal Studies	87	128	357	353	440	472	531	583	569	450	315	
• LibSt/BIling-CC		-	-	62	65	61	33	36	23	16	12	
• Liberal Studies		128	357	291	375	411	498	547	546	434	299	
• Liberal Studies-Integrated		-	-	-	-	-	-	-	-	-	4	
Music	5	4	2	3	-	8	4	12	7	10	8	
• Music		-	-	-	-	2	-	5	5	5	2	
• Music Education		-	-	-	-	6	-	7	2	5	6	
Philosophy	3	2	1	2	7	7	9	6	5	4	7	
Spanish	8	9	7	11	20	24	25	29	48	41	47	
Theatre Arts	10	-	4	7	10	11	14	8	10	17	15	
Arts & Letters Total	171	223	484	612	708	781	833	864	943	806	683	
BPA Administration	131	240	435	544	529	536	543	575	582	624	614	
• Accounting		79	102	141	95	82	91	100	116	116	120	
• Administration		85	124	-	-	-	1	-	-	12	13	
• Business Econ		-	-	5	4	5	4	6	6	13	5	
• Entrepreneur	-	-	-	-	-	2	9	13	25	28	27	
• Finance		17	62	107	52	44	49	58	74	79	85	
• Financial Comp Sys		-	-	-	-	-	-	-	-	-	1	
• Information Mgt		-	-	43	116	158	153	124	86	66	59	
• Intl Business		-	2	15	10	7	23	7	9	10	12	
• Management		-	33	97	81	83	79	103	109	129	134	
• Management Sci		8	4	6	1	1	1	-	-	-	-	
• Marketing		44	102	105	129	131	99	110	95	109	104	
• Prod Opns Mgt		-	-	3	6	5	5	13	9	1	-	
• Public Admin		7	6	10	13	6	14	16	19	28	25	
• Real Estate		-	-	-	13	5	8	24	31	30	29	
• Small Business		-	-	12	9	7	7	1	1	1	-	
• Transportation		-	-	-	-	-	-	-	2	2	-	
Public Administration	4	-	-	-	-	-	-	-	-	-	-	
Business & Public Admin. Total	135	240	435	544	529	536	543	575	582	624	614	

Undergraduate Degrees Awarded by Program by College Year

College > Degree > Major		College Year										
Description		80-81	85-86	90-91	95-96	00-01	01-02	02-03	03-04	04-05	05-06	06-07
EDU	Vocational Education	3	5	6	9	6	4	11	8	10	14	5
	Career Education								1	-	-	-
	Education Total	3	5	6	9	6	4	11	9	10	14	5
NS	Biology	16	27	37	60	44	38	53	59	43	36	46
	Chemistry	7	5	7	14	16	19	16	20	14	39	33
	• <i>BioChemistry</i>		-	-	4	7	15	11	13	8	22	21
	• <i>Chemistry</i>		5	7	10	9	4	5	7	6	17	12
	Computer Science	-	43	37	29	26	40	35	42	28	33	25
	Computer Systems	-	-	-	-	-	-	-	-	2	8	7
	Foods and Nutrition	-	-	7	17	16	10	11	15	16	15	22
	Geology	-	-	-	9	6	3	5	3	7	3	8
	Health Science	11	19	9	32	40	39	37	21	28	36	34
	• <i>Health Science</i>	-	19	9	9	19	18	22	8	16	17	25
	• <i>Health Svc Admin</i>	-	-	-	12	16	17	10	8	8	10	3
	• <i>Environmental Health</i>	-	-	-	11	5	4	5	5	4	9	6
	Industrial Technology	-	-	8	3	1	1	-	-	-	-	-
	Kinesiology	-	14	13	43	41	69	83	74	56	91	91
	Mathematics	8	21	26	28	22	29	29	48	47	48	61
	Nursing	24	21	10	59	73	60	46	83	87	86	96
	Physics	1	3	2	4	4	12	4	3	3	4	4
	Natural Sciences Total	67	153	156	298	289	320	319	368	331	399	427
SBS	Anthropology	5	8	8	21	21	12	19	19	14	23	29
	Criminal Justice	24	24	17	56	101	135	122	110	170	184	148
	Economics	17	14	25	18	15	14	13	22	20	15	22
	Environmental Studies	6	5	2	25	18	15	12	12	15	4	6
	Geography	13	6	10	9	8	15	10	14	8	10	13
	History	18	11	26	31	55	50	45	52	57	56	69
	Human Development	-	21	15	41	67	93	100	88	106	77	94
	• <i>HD Child(Deg 'till 84)</i>	15	9	-	33	53	74	71	66	82	61	70
	• <i>Human Develop</i>		12	15	8	14	19	28	22	23	16	23
	• <i>HD Gerontology</i>		-	-	-	-	-	1	-	1	-	1
	Human Services	6	5	3	9	15	10	12	11	14	17	20
	Political Science	19	20	23	37	21	17	22	20	33	30	48
	Psychology	58	47	106	190	137	143	148	200	191	206	245
	Social Sciences	9	16	15	43	18	25	30	36	41	39	43
	Sociology	23	10	23	64	89	106	92	127	139	129	106
	• <i>Social Work</i>	-	-	-	21	60	71	57	67	73	48	27
	• <i>Sociology</i>	-	10	22	43	29	35	35	60	66	81	79
	• <i>Sociology EthBlkSt</i>	-	-	1	-	-	1	-	-	-	-	-
	Social Work	-	-	-	-	-	-	-	-	10	19	23
	Social & Behavioral Total	213	187	273	544	565	636	625	711	818	809	866
	Undergraduate Total	589	808	1,354	2,007	2,097	2,276	2,331	2,527	2,684	2,652	2,595

Graduate Degrees Awarded by Program by College Year

College > Degree > Major		College Year										
Description		80-81	85-86	90-91	95-96	00-01	01-02	02-03	03-04	04-05	05-06	06-07
A&L	Art	-	-	-	-	6	1	-	1	2	1	-
	Communication	-	-	-	-	-	3	6	10	22	12	9
	English Composition	-	5	15	11	9	14	18	14	26	13	31
	• English Composition	-	5	15	10	7	11	12	8	22	6	26
	• Eng Comp ESL	-	-	-	1	2	3	6	6	4	7	5
	Interdisciplinary	4	20	12	9	17	13	12	10	12	2	6
	Spanish	-	-	-	-	-	-	-	-	-	-	10
	Arts & Letters Total	4	25	27	20	32	31	36	35	62	28	56
BPA	Administration	41	56	90	89	108	128	125	134	84	120	91
	• Accounting	-	-	-	5	13	12	8	21	14	14	10
	• Administration	-	56	90	12	-	-	1	1	10	26	4
	• Entrepreneurship	-	-	-	-	2	5	4	-	1	9	9
	• Finance	-	-	-	40	25	32	36	46	21	20	27
	• Information Mgt	-	-	-	11	25	41	27	23	14	21	13
	• Management	-	-	-	-	8	5	9	6	1	5	13
	• Marketing	-	-	-	14	17	21	32	20	16	18	13
	• Mgt/Human Res	-	-	-	5	8	5	5	8	3	-	1
	• Prod Opns Mgt	-	-	-	2	10	7	3	9	4	7	1
	• Taxation	-	-	-	-	-	-	-	-	-	-	-
	Public Administration	-	7	13	34	28	35	51	46	35	53	46
	Business & Public Admin. Total	43	63	103	123	136	163	176	180	119	173	137
EDU	Counseling & Guidance	-	-	-	21	23	23	19	53	4	24	26
	Education	163	138	179	124	294	412	181	225	199	264	214
	• Education	-	46	5	3	-	-	-	-	-	-	10
	• Bilingual-CC	-	-	-	1	2	2	7	2	5	5	6
	• Career Educ	-	-	-	-	-	8	6	12	12	17	20
	• Counseling	-	43	65	16	10	11	4	-	-	-	-
	• Curriculum & Instr	-	-	-	-	-	16	24	39	42	47	24
	• Educational Admin	-	15	31	2	-	1	-	-	-	1	-
	• Elementary Educ	-	7	10	16	18	15	13	25	22	30	27
	• Environmental Educ	-	-	7	6	8	2	3	6	14	12	7
	• Health Educ	-	-	-	-	-	-	-	1	1	-	-
	• Instructional Tech	-	-	-	3	8	15	21	23	17	16	11
	• Reading Educ	-	12	24	18	70	71	53	63	34	49	29
	• Science Educ	-	-	-	-	-	-	-	1	3	3	2
	• Secondary Educ	-	3	7	16	128	237	2	2	-	4	2
	• Special Educ	-	11	28	38	37	33	48	50	49	80	76
	• Vocational Educ	-	1	2	5	13	1	-	1	-	-	-
	Health Education	-	-	-	-	-	-	-	-	-	4	4
	Educational Admin.	-	-	9	43	95	105	127	136	133	197	152
	Rehabilitation Counseling	-	-	9	19	22	12	3	7	13	3	17
	Education Total	163	138	197	207	434	552	330	421	349	492	413
NS	Biology	5	4	3	3	3	4	3	-	1	4	4
	Computer Science	-	-	-	5	7	11	15	35	26	38	18
	Foods & Nutrition	-	-	-	-	-	-	-	1	-	-	-
	Health Services Admin.	-	-	4	5	13	12	14	11	7	6	4
	Mathematics	-	-	-	8	5	5	2	7	9	11	10
	Mathematics, Teaching	-	-	4	-	-	-	-	-	-	1	1
	Nursing	-	-	-	-	-	6	16	16	11	15	5
	Science, Teaching	-	-	-	-	1	1	-	-	-	-	-
	Natural Sciences Total	5	4	11	21	29	38	50	70	54	75	42
SBS	Criminal Justice	-	-	2	4	1	3	2	9	10	3	7
	National Security Studies	-	-	13	15	8	14	8	9	6	11	10
	Psychology	20	16	23	26	26	37	22	19	34	24	39
	• Psychology	-	16	20	8	5	2	3	3	6	6	8
	• Psych Clinical	-	-	3	8	8	14	7	8	9	9	13
	• Psych Organizational	-	-	-	9	9	16	6	3	10	6	12
	• Psych Life Span	-	-	-	1	4	5	6	5	9	3	6
	Social Sciences	-	-	-	4	6	3	3	9	3	8	8
	Social Work	-	-	21	37	76	61	62	43	56	68	63
	Social & Behavioral Total	20	16	59	86	117	118	97	89	109	114	127
	Graduate Total	235	246	397	457	748	902	689	795	693	882	775

Graduates

Demographics of Undergraduate Degree Recipients

	College Year										
	80-81	85-86	90-91	95-96	00-01	01-02	02-03	03-04	04-05	05-06	06-07
Undergraduate Total	589	808	1,354	2,007	2,097	2,276	2,331	2,531	2,684	2,670	2,595
IPEDS Ethnicity											
Native American	6	14	8	18	29	17	30	21	31	15	24
African American	31	40	71	140	162	158	174	224	249	277	238
Hispanic	66	86	132	370	524	603	630	690	749	805	818
Asian-Pacific Islander	4	32	46	132	158	174	137	156	185	166	192
White	275	570	930	1,016	915	971	978	1,035	1,066	1,020	953
Unknown	201	57	99	191	204	228	278	312	336	310	283
Non-Resident Alien	6	9	68	140	105	125	104	93	68	77	87
Sex											
Female	320	494	866	1,232	1,344	1,431	1,471	1,686	1,782	1,778	1,695
Male	269	314	488	775	753	845	860	845	902	892	900
Sex and IPEDS Ethnicity											
Female											
Native American	5	9	3	8	15	12	20	16	23	10	14
African American	16	23	46	88	119	105	123	152	175	183	174
Hispanic	30	56	79	231	360	397	421	491	517	584	551
Asian-Pacific Islander	1	14	30	79	97	101	73	97	107	92	120
White	159	360	621	655	611	652	642	698	722	691	611
Unknown	106	30	60	111	121	134	164	190	202	178	171
Non-Resident Alien	3	2	27	60	21	30	28	42	36	40	54
Male											
Native American	1	5	5	10	14	5	10	5	8	5	10
African American	15	17	25	52	43	53	51	72	74	94	64
Hispanic	36	30	53	139	164	206	209	199	232	221	267
Asian-Pacific Islander	3	18	16	53	61	73	64	59	78	74	72
White	116	210	309	361	304	319	336	337	344	329	342
Unknown	95	27	39	80	83	94	114	122	134	132	112
Non-Resident Alien	3	7	41	80	84	95	76	51	32	37	33
Term of Graduation											
Summer	73	82	172	236	200	268	319	359	357	394	360
Fall	100	170	287	501	435	492	597	545	617	618	678
Winter	98	148	247	309	329	348	365	408	477	466	381
Spring	318	408	648	961	1,133	1,168	1,050	1,219	1,233	1,192	1,176
Years to Degree											
Admitted as Freshman	4.8	5.3	5.0	5.7	5.9	5.7	5.8	5.5	5.8	5.7	5.5
Admitted as Transfer	3.1	3.1	3.1	3.3	3.5	3.2	3.3	3.2	3.3	3.2	3.1

Note: Students requiring more than 12 years to graduate were **NOT** excluded from "Years to Degree."

Demographics of Graduate Degree Recipients

	College Year										
	80-81	85-86	90-91	95-96	00-01	01-02	02-03	03-04	04-05	05-06	06-07
Graduate Total	235	246	397	457	748	902	689	795	693	882	882
IPEDS Ethnicity											
Native American	2	3	3	5	5	8	11	7	6	8	6
African American	18	8	31	30	50	58	49	67	59	68	80
Hispanic	8	9	19	38	103	134	127	128	119	160	163
Asian-Pacific Islander	7	3	10	28	36	36	25	26	34	47	39
White	87	179	262	253	408	467	306	346	318	387	314
Unknown	104	30	27	40	70	79	57	73	67	108	84
Non-Resident Alien	9	14	45	63	76	120	114	148	90	104	89
Sex											
Female	159	141	243	275	488	594	448	498	474	568	512
Male	76	105	154	182	260	308	241	297	219	314	263
Sex and IPEDS Ethnicity											
Female											
Native American	2	3	2	2	3	3	9	4	4	7	5
African American	10	7	20	16	37	47	33	50	45	43	59
Hispanic	2	6	13	17	63	90	91	86	81	111	118
Asian-Pacific Islander	5	2	6	20	21	23	18	19	24	30	24
White	60	97	169	165	278	324	211	237	222	251	208
Unknown	76	20	18	24	46	46	33	37	50	64	47
Non-Resident Alien	4	6	15	31	40	61	53	65	48	62	51
Male											
Native American	0	0	1	3	2	5	2	3	2	1	1
African American	8	1	11	14	13	11	16	17	14	25	21
Hispanic	6	3	6	21	40	44	36	42	38	49	45
Asian-Pacific Islander	2	1	4	8	15	13	7	7	10	17	15
White	27	82	93	88	130	143	95	109	96	136	106
Unknown	28	10	9	16	24	33	24	36	17	44	37
Non-Resident Alien	5	8	30	32	36	59	61	83	42	42	38
Term of Graduation											
Summer	41	28	73	87	140	148	103	112	105	130	173
Fall	38	44	66	79	125	189	163	169	156	277	184
Winter	35	35	41	75	168	170	99	146	101	114	106
Spring	121	139	217	216	315	395	324	368	331	361	312
Years to Degree											
Admitted as Graduate	3.3	3.4	3.7	3.9	3.6	3.6	3.9	4.0	4.0	4.2	4.1

Note: Students requiring more than 12 years to graduate were **NOT** excluded from "Years to Degree."

Fulltime Equivalent Student Trends in Class Enrollments by Discipline

College of Disc.	Academic Discipline	Average Annual FTES by College Year						Ave. Pct. of FTES for Disciplines by College Year							
		2000.01	2001.02	2002.03	2003.04	2004.05	2005.06	2006.07	2000.01	2001.02	2002.03	2003.04	2004.05	2005.06	2006.07
A&L	ARAB: Arabic				10.13	11.6	18.0	19.8	-	-	-	.1	.1	.1	.1
	ART : Art	282.4	302.9	317.0	327.3	306.0	290.3	286.8	2.4	2.4	2.3	2.4	2.4	2.1	2.0
	COMM: Communications	358.4	395.8	413.3	416.2	419.6	466.2	483.9	3.1	3.1	3.1	3.0	3.3	3.4	3.4
	DAN : Dance	27.8	31.2	28.7	29.1	20.1	28.1	24.0	.2	.2	.2	.2	.2	.2	.2
	ENG : English	860.6	1,010.6	1,033.0	1,070.8	975.5	973.2	1,014.1	7.5	7.8	7.6	7.8	7.7	7.1	7.2
	FLAN: Foreign Languages	8.3	31.3	36.4	33.3	20.2	26.8	27.2	.1	.2	.3	.2	.2	.2	.2
	FREN: French	52.7	57.0	47.3	65.0	58.5	50.3	57.8	.5	.4	.3	.5	.5	.4	.4
	GER : German	16.7	14.7	13.8	10.8	16.7	16.5	17.3	.1	.1	.1	.1	.1	.1	.1
	HUM : Humanities	295.2	342.3	362.8	364.9	347.0	397.8	415.4	2.6	2.7	2.7	2.7	2.7	2.9	3.0
	IS : Interdisciplinary	1.8	1.8	1.4	1.1	1.2	1.0	0.2	.0	.0	.0	.0	.0	.0	.0
	MAND: Mandarin		2.6	2.0	2.7	2.1	6.8	8.1	-	.0	.0	.0	.0	.1	.1
	MUS : Music	93.6	118.8	132.2	146.0	116.2	131.0	145.1	.8	.9	1.0	1.1	.9	1.0	1.0
	PHIL: Philosophy	203.9	221.9	231.6	244.3	216.8	241.1	270.4	1.8	1.7	1.7	1.8	1.7	1.8	1.9
SPAN: Spanish	238.2	295.0	307.3	300.6	278.8	313.4	279.4	2.1	2.3	2.3	2.2	2.2	2.3	2.0	
TA : Theatre Arts	142.7	163.4	177.3	195.5	179.3	175.9	192.7	1.2	1.3	1.3	1.4	1.4	1.3	1.4	
Arts & Letters		2,582.3	2,989.4	3,104.1	3,217.6	2,969.7	3,136.5	3,242.2	22.4	23.2	22.9	23.4	23.5	23.0	23.1
BPA	ACCT: Accounting	237.0	247.0	266.1	280.8	297.3	323.7	336.3	2.1	1.9	2.0	2.0	2.4	2.4	2.3
	ADMN: Administration		3.9		3.7				-	.0	-	.0	-	-	-
	FIN : Finance	180.2	214.8	235.3	239.3	249.3	290.4	308.4	1.6	1.7	1.7	1.7	2.0	2.1	2.2
	INFO: Information Mgt.	280.2	293.2	249.2	215.0	181.9	189.3	194.8	2.4	2.3	1.8	1.6	1.4	1.4	1.4
	MGMT: Management	389.9	438.0	431.8	452.1	446.3	515.6	548.8	3.4	3.4	3.2	3.3	3.5	3.8	3.8
	MKTG: Marketing	177.2	190.4	183.2	183.3	182.8	194.9	200.0	1.5	1.5	1.4	1.3	1.4	1.4	1.4
	MSCI: Management Science	26.9	32.7	43.7	46.1				.2	.3	.3	.3	-	-	-
	OM : Operations Mgt.	73.3	82.6	88.8	96.4				.6	.6	.7	.7	-	-	-
	PA : Public Admin.	113.6	128.8	137.7	147.7	133.6	146.6	168.5	1.0	1.0	1.0	1.1	1.1	1.1	1.1
SCM : Supply Chain Mgmt					114.6	137.8	156.4	-	-	-	-	.9	1.0	1.1	
Business & Public Administration		1,478.3	1,631.3	1,635.8	1,664.5	1,605.8	1,798.3	1,913.1	12.8	12.7	12.1	12.1	12.7	13.2	13.3
EDU	EADM: Educational Admin.	170.4	185.7	186.9	160.8	181.3	212.0	180.5	1.5	1.4	1.4	1.2	1.4	1.6	1.1
	ECLG: Educ. Counseling	76.2	82.5	77.8	78.2	55.6	79.8	121.1	.7	.6	.6	.6	.4	.6	.7
	EDCA: Correctional & Alt. Ed.							0.4	-	-	-	-	-	-	.0
	EDCI: Curriculum & Inst				13.6	17.7	14.5	12.3	-	-	-	.1	.1	.1	.1
	EDSC: Correctional Ed.						0.5	3.9	-	-	-	-	-	.0	.0
	EDUC: Education Gen/Core	166.7	200.3	172.7	167.0	121.1	124.3	130.1	1.4	1.6	1.3	1.2	1.0	.9	.8
	EELB: Elementary Educ.	690.0	755.3	872.9	624.7	491.8	390.7	336.3	6.0	5.9	6.4	4.5	3.9	2.9	2.3
	EENV: Environmental Ed.	2.9	3.1	5.6	6.8	9.2	7.5	14.1	.0	.0	.0	.0	.1	.1	.1
	EESL: Eng as 2ng Lang.	10.5	9.8	8.4	15.2	13.8	18.9	22.1	.1	.1	.1	.1	.1	.1	.1
	ERDG: Reading Education	66.6	57.3	62.1	58.0	42.6	32.3	43.8	.6	.4	.5	.4	.3	.2	.3
	EREH: Rehabilitation	17.4	11.5	13.8	8.6	13.9	19.8	40.6	.2	.1	.1	.1	.1	.1	.2
	ESEC: Secondary Educ.	317.2	384.9	384.4	407.7	246.4	301.2	212.2	2.7	3.0	2.8	3.0	2.0	2.2	1.5
	ESPE: Special Education	198.6	220.6	265.2	371.2	317.4	260.3	309.9	1.7	1.7	2.0	2.7	2.5	1.9	2.0
	ETEC: Instructional Tech	94.7	114.2	116.5	114.5	59.9	44.5	43.1	.8	.9	.9	.8	.5	.3	.3
EVOG: Vocational Educ.	43.9	42.3	42.2	70.9	33.3	55.4	59.3	.4	.3	.3	.5	.3	.4	.4	
Education		1,855.2	2,067.5	2,208.7	2,097.4	1,604.0	1,561.7	1,529.9	16.1	16.0	16.3	15.3	12.7	11.5	9.8
NS	BIOL: Biology	299.5	323.9	350.0	358.7	376.3	425.6	470.5	2.6	2.5	2.6	2.6	3.0	3.1	3.4
	CHEM: Chemistry	214.6	224.2	241.1	257.0	281.7	331.6	372.6	1.9	1.7	1.8	1.9	2.2	2.4	2.7
	CSCI: Computer Science	223.6	240.1	228.4	214.3	167.7	148.5	165.3	1.9	1.9	1.7	1.6	1.3	1.1	1.1
	GEOG: Geography	74.0	81.1	100.1	105.8	93.8	119.4	110.0	.6	.6	.7	.8	.7	.9	.8
	HSCI: Health Science	255.4	266.7	279.1	304.5	248.2	250.3	290.3	2.2	2.1	2.1	2.2	2.0	1.8	2.0
	KINE: Kinesiology	468.4	506.5	539.0	525.8	540.8	569.0	588.0	4.1	3.9	4.0	3.8	4.3	4.2	4.2
	* MATH: Mathematics	737.7	801.1	838.2	794.1	763.2	841.9	913.6	6.4	6.2	6.2	5.8	6.0	6.2	6.5
	NSCI: Natural Sciences	257.7	291.6	313.0	313.5	270.2	311.3	317.6	2.2	2.3	2.3	2.3	2.1	2.3	2.3
	NURS: Nursing	125.9	146.2	173.4	187.2	190.0	206.8	281.6	1.1	1.1	1.3	1.4	1.5	1.5	2.0
	PHYS: Physics	101.6	107.7	108.1	102.1	113.3	134.2	134.8	.9	.8	.8	.7	.9	1.0	1.0
	Natural Sciences		2,758.3	2,989.1	3,170.5	3,163.1	3,045.3	3,338.5	3,644.3	23.9	23.2	23.4	23.0	24.1	24.5
SBS	ANTH: Anthropology	99.9	124.4	119.6	131.2	125.0	152.4	155.1	.9	1.0	.9	1.0	1.0	1.1	1.1
	AS : Aerospace Studies	3.6	6.6	5.5	3.8	3.6	5.0	4.4	.0	.1	.0	.0	.0	.0	.0
	CJUS: Criminal Justice	252.0	298.1	302.6	329.4	319.4	359.0	344.9	2.2	2.3	2.2	2.4	2.5	2.6	2.4
	ECON: Economics	133.8	150.2	166.8	194.2	180.4	209.0	213.7	1.2	1.2	1.2	1.4	1.4	1.5	1.5
	ES : Ethnic Studies	9.2	15.0	19.4	18.5	11.2	10.0	7.7	.1	.1	.1	.1	.1	.1	.1
	GEOG: Geography	75.7	78.3	82.8	86.8	94.4	113.6	137.1	.7	.6	.6	.6	.7	.8	1.0
	HD : Human Development	49.5	60.5	57.5	59.4	63.9	91.1	94.1	.4	.5	.4	.4	.5	.7	.7
	HIST: History	300.0	326.0	358.3	399.4	369.4	414.2	459.3	2.6	2.5	2.6	2.9	2.9	3.0	3.3
	MILS: Military Science	1.9	2.2	1.8	1.3	1.4	3.5	6.1	.0	.0	.0	.0	.0	.0	.0
	PLST: Paralegal Studies	14.6	13.9	18.4	20.1	16.4	12.3	16.2	.1	.1	.1	.1	.1	.1	.1
	PSCI: Political Science	201.2	224.4	239.6	234.9	257.6	258.4	311.9	1.7	1.7	1.8	1.7	2.0	1.9	2.2
	PSYC: Psychology	818.5	906.6	963.5	1,018.2	936.0	1,047.9	1,069.9	7.1	7.0	7.1	7.4	7.4	7.7	7.5
	SOC : Sociology	267.0	311.2	365.7	340.6	321.6	344.1	314.5	2.3	2.4	2.7	2.5	2.5	2.5	2.2
	SSCI: Social Sciences	401.7	432.2	473.6	463.4	408.7	454.9	464.8	3.5	3.4	3.5	3.4	3.2	3.3	3.3
	SW : Social Work	130.2	111.2	103.1	129.4	159.7	165.7	204.1	1.1	.9	.8	.9	1.3	1.2	1.2
	WSTD: Women's Studies	4.9	6.1	10.0	10.1	7.9	13.0	16.3	.0	.0	.1	.1	.1	.1	.1
Social & Behavioral		2,763.5	3,066.9	3,288.2	3,440.6	3,276.6	3,654.1	3,819.9	23.9	23.8	24.3	25.0	25.9	26.8	26.9
UNV	HON : Honors	9.0	9.2	3.5	4.1	4.2	3.1	1.3	.1	.1	.0	.0	.0	.0	.0
	IP : Intl Programs				10.7	5.6	12.0	6.8	-	-	-	.1	.0	.1	.0
	* MATH: Mathematics	72.4	97.6	88.5	86.0	72.9	86.3	95.3	.6	.8	.7	.6	.6	.6	.7
	NSE : National Student Ex.	8.7	10.4	8.9	13.9	11.9	4.8	6.3	.1	.1	.1	.1	.1	.0	.0
	USTD: University Studies	22.8	26.0	29.3	37.2	35.6	38.3	34.4	.2	.2	.2	.3	.3	.3	.2
University Studies		113.0	143.2	130.3	151.8	130.2	144.4	144.1	1.0	1.1	1.0	1.1	1.0	1.1	1.0
CSUSB Total		11,550.6	12,887.4	13,537.5	13,735.1	12,631.6	13,633.6	14,293.5	100.0	100.0	100.0	100.0	100.0	100.0	100.0

Palm Desert and San Bernardino Campus FTES Trends in Class Enrollments by Discipline

College of Disc.	Academic Discipline	Palm Desert Campus							San Bernardino Campus						
		2000.01	2001.02	2002.03	2003.04	2004.05	2005.06	2006.07	2000.01	2001.02	2002.03	2003.04	2004.05	2005.06	2006.07
A&L	ARAB: Arabic											10.1	11.6	18.0	19.8
	ART : Art	2.0	5.0	4.5	6.4	3.4	3.1	1.0	280.4	297.9	312.5	320.9	302.6	287.2	285.8
	COMM: Communications		1.2	1.1	4.1	6.0	6.8	11.9	358.4	394.6	412.2	412.0	413.7	459.4	472.0
	DAN : Dance								27.8	31.2	28.7	29.1	20.1	28.1	24.0
	ENG : English	28.5	36.4	48.2	59.6	43.9	41.0	45.1	832.1	974.2	984.8	1,011.2	931.6	932.2	969.0
	FLAN: Foreign Languages								8.3	31.3	36.4	33.3	20.2	26.8	27.2
	FREN: French								52.7	57.0	47.3	65.0	58.5	50.3	57.8
	GER : German								16.7	14.7	13.8	10.8	16.7	16.5	17.3
	HUM : Humanities	6.8	10.5	13.1	11.2	3.8	15.6	16.3	288.4	331.8	349.8	353.7	343.2	382.2	399.2
	IS : Interdisciplinary								1.8	1.8	1.4	1.1	1.2	1.0	0.2
	MAND: Mandarin									2.6	2.0	2.7	2.1	6.8	8.1
	MUS : Music	1.6	3.4	4.1	5.1	4.1	2.5	2.0	92.0	115.4	128.1	140.9	112.2	128.6	143.2
	PHIL: Philosophy								203.9	221.9	231.6	244.3	216.8	241.1	270.4
SPAN: Spanish	0.9	0.9		0.4	2.7	0.9		237.3	294.1	307.3	300.2	276.1	312.5	279.4	
TA : Theatre Arts	3.0	5.1	6.4	4.3	4.4	3.9	3.2	139.8	158.3	170.8	191.2	174.9	172.0	189.6	
Arts & Letters		42.8	62.4	77.3	91.2	68.3	73.8	79.4	2,539.5	2,926.9	3,026.7	3,126.4	2,901.4	3,062.7	3,162.8
BPA	ACCT: Accounting	8.9	8.8	6.0	11.7	14.1	13.6	17.2	228.1	238.2	260.1	269.1	283.2	310.1	319.1
	ADMN: Administration									3.9		3.7			
	FIN : Finance	7.9	3.8	5.6	4.9	6.2	4.2	7.8	172.3	210.9	229.7	234.4	243.1	286.2	300.6
	INFO: Information Mgt.	5.2	8.2	6.0	2.6	3.2	2.1	3.6	275.0	285.1	243.2	212.4	178.7	187.2	191.2
	MGMT: Management	17.8	18.9	19.6	19.9	19.6	16.8	20.2	372.1	419.1	412.2	432.2	426.8	498.8	528.6
	MKTG: Marketing	12.9	7.6	1.1	3.6	2.8	2.7	4.0	164.3	182.8	182.1	179.7	180.0	192.3	196.0
	MSCI: Management Science								26.9	32.7	43.7	46.1			
	OM : Operations Mgt.	3.1	2.0	2.5	3.6				70.2	80.6	86.3	92.8			
	PA : Public Admin.	4.2	4.4	5.2	6.5	4.7	6.2	6.0	109.4	124.3	132.6	141.2	128.9	140.3	162.5
	SCM : Supply Chain Mgmt					2.8	3.1	3.8					111.8	134.7	152.6
Business & Public Administration		60.0	53.6	45.8	52.9	53.3	48.7	62.6	1,418.3	1,577.6	1,590.0	1,611.6	1,552.5	1,749.6	1,850.4
EDU	EADM: Educational Adm.	24.7	19.2	19.8	25.5	17.2	37.9	32.4	145.7	166.5	167.2	135.2	164.1	174.1	148.1
	ECLG: Educ. Counseling		6.7	9.2	6.0				76.2	75.9	68.6	72.2	55.6	79.8	121.1
	EDCA: Correctional & Alt. Ed.														0.4
	EDCI: Curriculum & Inst					5.1	0.5					13.6	12.6	14.0	12.3
	EDSC: Correctional Ed.													0.5	3.9
	EDUC: Education Gen/Core	6.3	10.5	14.9	14.0	9.5	12.2	15.5	160.4	189.8	157.8	153.1	111.6	112.1	114.6
	EELB: Elementary Educ.	69.1	72.6	73.8	46.6	47.8	37.2	34.1	621.0	682.7	799.1	578.1	444.0	353.5	302.3
	EENV: Environmental Ed.								2.9	3.1	5.6	6.8	9.2	7.5	14.1
	EESL: Eng as 2ng Lang.								10.5	9.8	8.4	15.2	13.8	18.9	22.1
	ERDG: Reading Education	20.6	13.0	14.1	17.1	12.1	10.0	21.9	46.0	44.4	48.0	41.0	30.5	22.3	22.0
	EREH: Rehabilitation								17.4	11.5	13.8	8.6	13.9	19.8	40.6
	ESEC: Secondary Educ.	21.2	20.7	28.1	17.4	13.4	17.2	14.6	296.0	364.2	356.4	390.4	233.0	284.0	197.6
	ESPE: Special Education	15.6	15.9	23.1	22.3	15.5	6.1	5.1	183.0	204.7	242.1	348.9	302.0	254.2	304.9
	ETEC: Instructional Tech	16.3	18.6	24.2		22.5	7.3	4.0	78.4	95.6	92.3	92.0	52.6	40.5	41.9
	EVOG: Vocational Educ.				18.8			4.4	43.9	42.3	42.2	52.2	33.3	55.4	54.8
Education		173.8	177.1	207.2	190.1	127.8	125.0	129.2	1,681.3	1,890.4	2,001.5	1,907.3	1,476.2	1,436.7	1,400.7
NS	BIOL: Biology								299.5	323.9	350.0	358.7	376.3	425.6	470.5
	CHEM: Chemistry								214.6	224.2	241.1	257.0	281.7	331.6	372.6
	CSCI: Computer Science								223.6	240.1	228.4	214.3	167.7	148.5	165.3
	GEOG: Geography	2.2	2.0	2.4	2.8	1.9	4.5	3.3	71.8	79.1	97.7	103.0	91.9	114.9	106.7
	HSCI: Health Science	4.2	7.6	9.3	13.4	5.6	1.2	1.5	251.2	259.1	269.8	291.1	242.6	249.0	288.7
	KINE: Kinesiology	6.9	6.6	8.2	5.5	5.6	3.0	2.4	461.4	499.9	530.8	520.3	535.2	565.9	585.6
	* MATH: Mathematics	5.2	14.8	15.3	12.1	6.1	11.6	9.4	732.5	786.2	822.9	782.0	757.1	830.3	904.1
	NSCI: Natural Sciences	14.2	10.9	12.1	16.6	10.8	10.4	14.9	243.5	280.7	300.9	296.9	259.4	300.9	302.7
	NURS: Nursing					1.4	7.3	19.9	125.9	146.2	173.4	187.2	188.6	199.5	261.7
	PHYS: Physics								101.6	107.7	108.1	102.1	113.3	134.2	134.8
Natural Sciences		32.8	42.0	47.3	50.5	31.5	38.0	51.5	2,725.5	2,947.1	3,123.2	3,112.6	3,013.8	3,300.5	3,592.8
SBS	ANTH: Anthropology								99.9	124.4	119.6	131.2	125.0	152.4	155.1
	AS : Aerospace Studies								3.6	6.6	5.5	3.8	3.6	5.0	4.4
	CJUS: Criminal Justice	3.7	7.6	7.0	7.8	6.0	10.9	16.0	248.2	290.5	295.5	321.6	313.5	348.1	328.9
	ECON: Economics						4.4	1.3	133.8	150.2	166.8	194.2	180.4	204.6	212.3
	ES : Ethnic Studies								9.2	15.0	19.4	18.5	11.2	10.0	7.7
	GEOG: Geography						4.7	2.7	75.7	78.3	82.8	86.8	94.4	108.9	134.4
	HD : Human Development								49.5	60.5	57.5	59.4	63.9	91.1	87.0
	HIST: History	10.6	12.2	15.6	15.6	16.5	15.8	17.4	289.4	313.8	342.7	383.8	352.9	398.4	441.9
	MILS: Military Science								1.9	2.2	1.8	1.3	1.4	3.5	6.1
	PLST: Paralegal Studies								14.6	13.9	18.4	20.1	16.4	12.3	16.2
	PSCI: Political Science								201.2	224.4	239.6	234.9	257.6	258.4	311.9
	PSYC: Psychology	41.0	43.0	54.6	54.6	55.4	50.2	48.3	777.5	863.6	908.9	963.6	880.6	997.7	1,021.7
	SOC : Sociology								267.0	311.2	365.7	340.6	321.6	344.1	314.5
	SSCI: Social Sciences	13.8	15.0	19.2	18.8	16.9	17.3	20.6	387.9	417.1	454.4	444.6	391.8	437.6	444.1
	SW : Social Work				0.7				130.2	111.2	103.1	128.7	159.7	165.7	204.1
WSTD: Women's Studies					0.5	0.7		4.9	6.1	10.0	10.1	7.3	12.3	16.3	
Social & Behavioral		69.1	77.9	96.5	97.5	95.3	104.0	113.4	2,694.4	2,989.0	3,191.7	3,343.1	3,181.3	3,550.1	3,706.5
UNV	HON : Honors								9.0	9.2	3.5	4.1	4.2	3.1	1.3
	IP : Intl Programs											10.7	5.6	12.0	6.8
	* MATH: Mathematics								72.4	97.6	88.5	86.0	72.9	86.3	95.3
	NSE : National Student Ex.								8.7	10.4	8.9	13.9	11.9	4.8	6.3
USTD: University Studies								22.8	26.0	29.3	37.2	35.6	38.3	34.4	
University Studies								113.0	143.2	130.3	151.8	130.2	144.4	144.1	
Location Total		378.6	413.1	474.1	482.1	376.1	389.6	436.1	11,172.0	12,474.3	13,063.4	13,253.0	12,255.5	13,244.0	13,857.4

Disciplines

Lecture/Seminar Classes (CS# 1-6) - College Year Averages 2006-07

College of Disc.	Academic Discipline	Lower Division Classes 0-299				Upper Division Classes 300-499				Graduate Division Classes 500+			
		FTEs	Enrolled	Sections	Sect Size	FTEs	Enrolled	Sections	Sect Size	FTEs	Enrolled	Sections	Sect Size
A&L	ARAB: Arabic	20	73	4.0	18.2	-	-	-	-	-	-	-	-
	ART : Art	153	667	29.3	22.7	122	664	50.7	13.1	6	32	10.3	3.1
	COMM: Communications	270	1,034	40.3	25.6	172	686	33.3	20.6	26	87	8.3	10.4
	DAN : Dance	3	22	2.7	8.3	21	109	7.3	14.9	-	-	-	-
	ENG : English	495	1,855	71.3	26.0	435	1,623	71.0	22.9	63	214	17.0	12.6
	FLAN: Foreign Languages	25	92	7.3	12.6	-	-	-	-	-	-	-	-
	FREN: French	49	185	10.3	17.9	8	34	3.7	9.3	-	1	.3	3.0
	GER : German	17	62	3.3	18.7	1	2	1.0	2.0	-	-	-	-
	HUM : Humanities	53	306	3.7	83.5	350	1,402	19.0	73.8	1	3	.3	9.0
	MAND: Mandarin	8	30	4.7	6.4	-	-	-	-	-	-	-	-
	MUS : Music	73	406	13.7	29.7	22	138	12.3	11.2	29	142	9.7	14.7
	PHIL: Philosophy	248	968	34.0	28.5	21	77	6.0	12.8	-	-	-	-
	SPAN: Spanish	179	671	34.0	19.7	69	288	14.7	19.6	21	73	4.0	18.3
	TA : Theatre Arts	127	519	15.0	34.6	55	377	22.0	17.1	2	10	1.3	7.5
Arts & Letters		1,719	6,890	273.7	25.2	1,276	5,400	241.0	22.4	148	562	51.3	10.9
BPA	ACCT: Accounting	123	460	9.7	47.6	124	573	21.3	26.8	78	262	11.3	23.1
	FIN : Finance	21	158	4.7	33.8	242	1,037	30.3	34.2	41	161	8.7	18.6
	INFO: Information Mgt.	66	570	18.3	31.1	103	383	13.7	28.0	22	70	4.3	16.2
	MGMT: Management	63	233	2.7	87.5	420	1,559	52.0	30.0	46	144	7.7	18.8
	MKTG: Marketing	-	-	-	-	165	759	25.7	29.6	30	114	5.7	20.2
	PA : Public Adm.	-	-	-	-	99	371	8.3	44.5	68	211	14.7	14.4
	SCM : Supply Chain Mgmt	54	397	10.7	37.2	80	294	7.3	40.1	21	64	3.0	21.3
Business & Public Administration		328	1,819	46.0	39.5	1,235	4,975	158.7	31.4	306	1,026	55.3	18.5
EDU	EADM: Educational Adm.	-	-	-	-	-	-	-	-	150	562	28.0	20.1
	ECLG: Educ. Counseling	-	-	-	-	-	-	-	-	86	292	15.0	19.4
	EDCA: Correctional & Alt. Ed.	-	-	-	-	-	-	-	-	-	1	.3	4.0
	EDCI: Curriculum & Inst	-	-	-	-	-	-	-	-	12	42	3.0	13.9
	EDSC: Correctional Ed.	-	-	-	-	-	-	-	-	4	12	1.7	7.2
	EDUC: Education Gen/Core	-	-	-	-	29	100	6.7	15.0	89	271	13.0	20.9
	EELB: Elementary Educ.	36	135	5.3	25.3	143	654	37.7	17.4	79	397	25.0	15.9
	EENV: Environmental Ed.	-	-	-	-	-	-	-	-	11	45	2.7	17.0
	EESL: Eng as 2ng Lang.	-	-	-	-	-	-	-	-	21	73	4.0	18.2
	ERDG: Reading Education	-	-	-	-	-	-	-	-	43	131	8.3	15.8
	EREH: Rehabilitation	-	-	-	-	-	-	-	-	32	105	5.0	20.9
	ESEC: Secondary Educ.	-	-	-	-	96	356	17.3	20.5	58	393	22.7	17.3
	ESPE: Special Education	-	-	-	-	10	38	2.7	14.3	187	623	29.3	21.3
	ETEC: Instructional Tech	-	-	-	-	-	-	-	-	41	240	19.0	12.6
	EVOC: Vocational Educ.	-	-	-	-	2	7	.3	20.0	49	196	13.3	14.7
Education		36	135	5.3	25.3	280	1,154	64.7	17.9	862	3,383	190.3	17.8
NS	BIOL: Biology	378	2,301	57.0	40.4	75	427	18.0	23.7	15	72	8.0	9.0
	CHEM: Chemistry	317	1,899	52.3	36.3	46	272	14.7	18.6	9	105	6.7	15.8
	CSCI: Computer Science	80	604	19.7	30.7	45	290	14.0	20.7	34	164	12.3	13.3
	GEOG: Geology	84	518	14.7	35.3	23	134	11.3	11.8	2	8	1.7	4.8
	HSCI: Health Science	106	685	16.3	41.9	127	551	24.7	22.3	42	135	12.3	10.9
	KINE: Kinesiology	439	3,289	86.3	38.1	139	663	28.7	23.1	5	15	1.0	14.7
	* MATH: Mathematics	649	2,487	71.3	34.9	216	882	34.3	25.7	44	145	9.0	16.1
	NSCI: Natural Sciences	-	-	-	-	317	1,187	15.0	79.2	1	2	.3	6.0
	NURS: Nursing	82	337	19.7	17.2	185	869	41.0	21.2	5	17	3.3	5.2
	PHYS: Physics	117	732	23.0	31.8	18	83	7.0	11.8	1	2	.3	6.0
Natural Sciences		2,251	12,852	360.3	35.7	1,190	5,359	208.7	25.7	157	664	55.0	12.1
SBS	ANTH: Anthropology	85	327	4.7	70.0	65	253	12.7	20.0	3	11	.7	16.0
	CJUS: Criminal Justice	60	226	2.7	84.6	225	844	20.7	40.8	53	182	7.0	26.0
	ECON: Economics	135	503	10.3	48.7	71	276	8.3	33.1	7	23	1.0	23.0
	ES : Ethnic Studies	6	21	1.0	21.3	2	7	.7	11.0	-	-	-	-
	GEOG: Geography	51	249	8.3	29.9	82	349	14.3	24.4	2	9	.7	13.5
	HD : Human Development	61	348	7.3	47.5	22	81	2.3	34.6	-	-	-	-
	HIST: History	320	1,198	8.0	149.7	125	468	21.3	22.0	12	44	3.0	14.7
	PLST: Paralegal Studies	2	9	.3	28.0	13	50	1.7	29.8	-	-	-	-
	PSCI: Political Science	192	720	5.7	127.1	80	297	11.3	26.2	38	125	6.3	19.7
	PSYC: Psychology	364	1,730	31.3	55.2	612	2,413	61.3	39.3	61	239	18.0	13.3
	SOC : Sociology	71	282	3.0	94.1	217	882	26.7	33.1	11	43	2.3	18.4
	SSCI: Social Sciences	79	297	2.7	111.4	380	1,424	21.0	67.8	2	8	.7	12.0
	SW : Social Work	7	25	1.0	25.3	24	94	5.0	18.9	117	403	18.7	21.6
	WSTD: Women's Studies	11	40	1.0	40.3	5	18	1.7	10.6	-	-	-	-
Social & Behavioral		1,443	5,976	87.3	68.4	1,922	7,457	209.0	35.7	306	1,087	58.3	18.6
UNV	HON : Honors	1	20	2.0	9.8	-	-	-	-	-	-	-	-
	MATH: Mathematics	95	357	16.3	21.9	-	-	-	-	-	-	-	-
	USTD: University Studies	21	154	8.3	18.5	-	-	-	-	-	-	-	-
University Studies		117	531	26.7	19.9	-	-	-	-	-	-	-	-
Lecture/Seminar Total		5,894	28,203	799.3	35.3	5,903	24,345	882.0	27.6	1,778	6,723	410.3	16.4

* FTEs for Remedial Math 75 assigned to University Studies

Disciplines

CSUSB Office of Institutional Research

This website pertains to statistical summaries and research studies prepared by the Office of Institutional Research at California State University, San Bernardino (CSUSB). Website updated: 1-22-2008

MISSION STATEMENT: The Office of Institutional Research at California State University, San Bernardino is committed to:

- generating and disseminating enrollment data, studies, and reports for academic leaders, planners, departments, and colleges to assist in assessment, quality improvement, and decision-making
- ensuring timely, efficient, and accurate generation of data and reports for reporting purposes and adhoc requests
- initiating survey development and data analysis to evaluate our institution
- empowering faculty, staff, administrators, and academic leaders through one-on-one or group workshops (e.g., Basic SPSS, Excel Pivot Tables and Graphs, starting a simple database).

To Contact Us...

This website makes extensive use of Adobe Acrobat "PDF" files.

To obtain the free Acrobat Reader, go to www.adobe.com.

▼ 2 ABOUT OUR STUDENTS

*(Click on the **triangle** to the left of the topic title to show or hide sub-topics.*

For a fully expanded version of this page, go to ir.csusb.edu.)

2.1 Quick Coyote Facts

2.2 Feeder Schools (xls)

2.3 Popular Majors (xls)

2.4 Accrediting Institutions

▼ 2.5 **Statistical Factbook 2008** shows detailed statistical summaries and historical data on enrollment, degrees awarded, demographics by major and college. **This document as a PDF, in its entirety and also as individual pages.**

▼ 2.5.18 **To manipulate your own data**, notice the Excel or .xls file associated with the table on the lower left of the Factbook page. Then, find that filename below and click to download.

- 2.5.18.1 intro.xls
- 2.5.18.2 termsum3.xls
- 2.5.18.3 erso_fb.xls
- 2.5.18.4 newst2.xls
- 2.5.18.5 majfall.xls
- 2.5.18.6 majorsis.xls
- 2.5.18.7 ethnic2.xls
- 2.5.18.8 grads2.xls

- 2.5.18.9 disc3.xls
- 2.5.18.10 majdb2.xls

▼ 2.5.19 Older Statistical Factbooks

- 2.5.19.1 January 2006
- 2.5.19.2 January 2005
- 2.5.19.3 January 2004
- 2.5.19.4 February 2003
- 2.5.19.5 January 2002
- 2.5.19.6 January 2001
- 2.5.19.7 January 2000
- 2.5.19.8 January 1999
- 2.5.19.9 January 1998
- 2.5.19.10 January 1997

▼ 2.6 Location

▼ 2.6.1 Zipcodes

- 2.6.1.1 Fall 2006
- 2.6.1.2 Fall 2005
- 2.6.1.3 Fall 2004
- 2.6.1.4 Fall 2003
- 2.6.1.5 Fall 2002

2.6.2 County of Residence

▼ 2.6.3 Residency Status

- 2.6.3.1 By class level
- 2.6.3.2 Fall 2006
- 2.6.3.3 Fall 2005
- 2.6.3.4 Fall 2003
- 2.6.3.5 Fall 2002
- 2.6.3.6 Fall 2001

▼ 2.7 Grade Point Average

- 2.7.1 2000-2007
- 2.7.2 Undergrads 2007-08
- 2.7.3 1996-2003

2.8 Students with Disabilities

2.9 First generation Freshman college students

▼ 2.10 Retention by gender & ethnicity

- 2.10.1 Freshman
- 2.10.2 Transfers

▼ 2.11 Undergraduate students changing majors

- 2.11.1 2002
- 2.11.2 1996

▼ 2.12 Number of students at certain times of day

- 2.12.1 table and graph
- 2.12.2 1999-2000

2.13 **Graduation rate of foreign students** by First Time Freshman, Undergraduate Transfers, and Graduate/Post Bac and their graduation and enrollment status for subsequent years. Begins with 1997 cohort.

▼ 2.14 Surveys and other data

- ▼ 2.14.1 Evening Services Survey evaluates CSUSB's offices and business hours for evening students

- 2.14.1.1 Fall 2004 report
- 2.14.1.2 Undergrads
- 2.14.1.3 Graduate students
- 2.14.1.4 Spring 1998

- 2.14.2 Web Registration Survey Spring 2006 replicates the Spring 2005 survey.

- 2.14.3 Web Registration Survey Spring 2005 asked students "Do you have the interest in and the ability to participate in intercollegiate athletics?"

- 2.14.4 Web Registration Survey in Spring 2004 Student Health Insurance questions.

- 2.14.5 Web Registration Survey Fall 2002 focused on questions relating to student engagement.

- 2.14.6 Web Registration Survey Spring 2002 all registering students "Do you have the interest in & the ability to participate in intercollegiate athletics?"

- 2.14.7 Web Registration Survey Winter 2002 asked questions related to the CSUSB Strategic Plan, the level of student participation in out-of-class activities & what the University could do to increase participation rates, student study time & academic challenge, academic support, campus diversity, social support & quality of relations with other students, faculty & staff, & technology questions covering on-line courses & future computer lab upgrades.

- 2.14.8 Web Registration Survey Fall 2001 asked a series of questions on computer & technology access & use.

- 2.14.9 Web Registration Survey Fall 2000 addressed student degree plans, e-mail utilization, internet access for web-based classes, interest in week-end classes; & interest in classes at 7 different off-campus communities.

- 2.14.10 Web Registration Survey Spring 2000 includes a more detailed description of the survey methodology & features questions on student advising, validation of official major & major changes, & 20 questions drawn from the National Survey

of Student Engagement.

- 2.14.11 ETS Academic Profile General Education Assessment pilot test 2003 shows demographic comparisons on performance.

- ▼ 2.14.12 Student Needs & Priorities Survey (SNAPS)

- 2.14.12.1 Palm Desert Campus 2001
- 2.14.12.2 All Students 1999
- 2.14.12.3 Hispanic Population 1999
- 2.14.12.4 Undergrad & PostBac 1999
- 2.14.12.5 All Students 1994

- ▼ 2.14.13 National Survey of Student Engagement (NSSE)

- 2.14.13.1 2005 Students and Faculty
- 2.14.13.2 2002-CSUSB vs other CSU consortium campuses
- 2.14.13.3 2002 Trends & Normative comparisons
- 2.14.13.4 2002 Institutional Benchmark Report

- 2.14.14 GRE trends in scores, from 1996 to 2001, obtained on the Graduate Record Exam by CSUSB students applying to graduate programs that require the GRE.

▼ 3 ABOUT CSUSB

- 3.1 **Common Data Set** are common questions asked by college guide publishers.

- ▼ 3.2 **Chancellor's Office Analytical Studies** is a source of information for CSU campuses.

- 3.2.1 As part of the Consortium for Student Retention Data Exchange (CSRDE) for CSU, this study examines retention and graduation rates for various cohorts of students for First Time Full Time Freshmen, Full-time and part-time California Community College transfers, First Time Full Time Freshmen in Science, Technology, Engineering and Mathematics CSU institutions by IPEDS Ethnicity and Gender variables.

- 3.2.2 Examines remediation by Ethnicity and Gender with GPA in Math and English.

- 3.2.3 Other studies from the Chancellor's Office such as academic performance of feeder high schools, proficiency reports, reports on the CSU Louis Stokes Alliance for Minority Participation, and California Commission on Teacher Credentialing.

- 3.2.4 The Academic Discipline Report will give the trends in Fall enrollments, FTES, FTEF, SFR, etc. by discipline, level, and campus since Fall

1994 to the most current year.

- 3.2.5 Here is a report on college costs for each CSU campus including CSUSB.

- 3.3 **Economic Diversity of Colleges** can answer your institutional financial aid questions and allows you to make institutional comparisons.
- 3.4 **RAND California Community College Enrollment Statistics** reflects Fall semester enrollment for each community college in California, ftes, and other demographic information.
- 3.5 **Integrated Postsecondary Education Data System (IPEDS)** by Department of Education summary about CSUSB. Contains last year's information about Financial Aid, Enrollment, Degrees, Graduation Rates, Admissions, Accreditation, and Campus Security.
- 3.6 **California Postsecondary Education Commission (CPEC) Educational and Demographic Profile - San Bernardino County and Riverside County.**
- 3.7 **Change in CSU systemwide FTES recalculation** and its effect on CSUSB's colleges and disciplines Fall 2005
- 3.8 **CSUSB's Campus Climate** from studies since 1994 Surveys extracted

▼ 3.9 Our WASC Accreditation

- 3.9.1 Institutional Proposal Draft
3.9.2 Data Evidence 2002
3.9.3 Repository
3.9.4 Accountability Report

▼ 4 ABOUT OUR CLASSES

▼ 4.1 Student-Faculty Ratios

- 4.1.1 2001-2007
4.1.2 2000-2006
4.1.3 1999-2005

- 4.2 **Distance Learning Classes** (SB, PDC, off campus) Fall 2004 to Spring 2007 (xls)
- 4.3 **2001 Correlation between SETE and average grade assigned** and scatter plot .29 correlation between Course SETE Average vs. Average Grade Assigned (N= 2,616 course sections).
- 4.4 **Average class size** 2001. Note: Graduate Division includes "500" level courses as per CSU definition.
- 4.5 **Trends in course section size** by college, discipline, division, & activity 1996-97 and 2004-05

▼ 5 ABOUT OUR ALUMNI

▼ 5.1 How many students have graduated since 1966?

- 5.1.1 1966-2007
5.1.2 2006-07
5.1.3 2005-06
5.1.4 2004-05
5.1.5 2003-04
5.1.6 1976-1981 by major

▼ 5.2 Survey of Recent Graduates examines overall satisfaction, campus climate, and experience.

- 5.2.1 Report 2006-07
5.2.2 Report 2005-06
5.2.3 Report 2004-05
5.2.4 Report 2004
5.2.5 Report 2001

▼ 6 ABOUT OUR FACULTY

6.1 Academic Personnel

- 6.2 **2002 Survey** evaluates satisfaction of full-time and part-time faculty regarding instructional activities and experiences, facilities, decisions, and issues related to the Faculty Senate.

▼ 6.3 Faculty Assignment by Department (FAD)

contains quarterly count of faculty, rank, FTEF, FTES, WTU, Student Credit Unit, and Student/Faculty Ratio by each department and college

- 6.3.1 Fall 2006, Winter 2007, Spring 2007
6.3.2 Fall 2005, Winter 2006, Spring 2006
6.3.3 Fall 2004, Winter 2005, Spring 2005
6.3.4 Fall 2003, Winter 2004, Spring 2004
6.3.5 Fall 2002, Winter 2003, Spring 2003
6.3.6 Fall 2001, Winter 2002, Spring 2002
6.3.7 Fall 2000, Winter 2001, Spring 2001
6.3.8 Fall 1999, Winter 2000, Spring 2000
6.3.9 Fall 1998, Winter 1999, Spring 1999
6.3.10 Fall 1997, Winter 1998, Spring 1998

- 6.4 **Higher Education Research Institute (HERI)** Survey 1999.

▼ 7 ABOUT THE CSU SYSTEM

- 7.1 CSU Chancellor's Office Analytic Studies
7.2 CSU Employee
7.3 CSU Mentor

▼ 8 ABOUT OTHER THINGS

- 8.1 What is a survey?
- 8.2 Question Survey Research: What works?
- 8.3 CSUSB's Institutional Review Board
- 8.4 Your Survey Planning Checklist
- 8.5 Tutorials for Graphs, PivotTables & SPSS
- 8.6 SPSS for Dummies (Analyses)

▼ 8.7 Other sources of data

- 8.7.1 Association of Institutional Research (AIR)
- 8.7.2 California Association of Institutional Research (CAIR)
- 8.7.3 California Community Colleges Data and Reports
- 8.7.4 CSU Chancellor's Office - Home Page
- 8.7.5 CSU Chancellor's Office - Analytical Studies Home
- 8.7.6 CSU Chancellor's Office - ERS Operations Manuals
- 8.7.7 CSU Chancellor's Office - AS High School & CC Performance Reports
- 8.7.8 CSU Chancellor's Office - AS Statistical Reports
- 8.7.9 CSU Chancellor's Office - COSAR Tables
- 8.7.10 CSU Chancellor's Office - Dynamic Environmental Scan
- 8.7.11 CSU Chancellor's Office - Long Range Economic & Employment Projections
- 8.7.12 Institutional Research colleagues at other CSU campus
- 8.7.13 American Council on Education (ACE)
- 8.7.14 EDUCAUSE Home Page
- 8.7.15 College Entrance & Examination Board
- 8.7.16 Educational Resources Information Center
- 8.7.17 Educational Testing Service, Inc.
- 8.7.18 Higher Education Extension Service
- 8.7.19 Institutional Research Resources
- 8.7.20 California K-12 Data - Ed-Data Home Page
- 8.7.21 California Department of Education
- 8.7.22 California Department of Finance
- 8.7.23 California - Economic Diversification & Revitalization (CEDAR)
- 8.7.24 California Higher Education Policy Center
- 8.7.25 California Legislative Analyst's Office
- 8.7.26 California Postsecondary Education Commission (CPEC)
- 8.7.27 Center for Education Research, Analysis, and Innovation
- 8.7.28 Education Community - Links from Knowledge Systems Group
- 8.7.29 National Center for Education Statistics
- 8.7.30 National Center for Public Policy & Higher Education
- 8.7.31 National Science Foundation - Academic Profiles
- 8.7.32 Postsecondary Education Organization
- 8.7.33 Public Policy Institute of California
- 8.7.34 Rand Corporation
- 8.7.35 Social Science Data Base Archive (SSDBA)
- 8.7.36 Social Science Research and Instructional Council (SSRIC)
- 8.7.37 Southern California Association of Governments
- 8.7.38 UC President's Office Statistical Summary
- 8.7.39 U.S. Census
- 8.7.40 U.S. Dept of Education/Integrated Postsecondary Education Data System (IPEDS) provides national data on completions, faculty salaries, fall enrollments, fall staff data, finance data, academic library data, and institutional characteristics, as well as state higher education profiles.
- 8.7.41 U.S. Dept of Education/National Assessment of Educational Progress (NAEP)
- 8.7.42 U.S. Dept of Education/National Center for Educational Statistics (NCES)
- 8.7.43 U.S. Dept of Education/National Institute on Postsecondary Education, Libraries, & Lifelong Learning (PLLl)
- 8.7.44 U.S. Dept of Education/Office of Educ Research & Improvement (OERI)
- 8.7.45 Western Interstate Commission for Higher Education

Links to Additional Institutional Research Information

Statistical Factbook On-Line <<http://ir.csusb.edu/factbook.html>>

Common Data Set Information for college guide publishers
<<http://ir.csusb.edu/cds/csusb2006.html>>

Integrated Postsecondary Education Data System (IPEDS) information about CSUSB
<<http://ir.csusb.edu/IPEDS2005.pdf>> or any other College
<<http://nces.ed.gov/ipeds/cool/>>

California State University System (Data on CSUSB and Other Campuses)

Retention and Graduation Rates <<http://www.asd.calstate.edu/csrde/index.shtml>>

Statistical Abstracts <<http://www.calstate.edu/as/abstract.shtml>>

Statistical Reports <http://www.calstate.edu/as/stat_reports/index.shtml>

Academic Discipline Report

<<http://www.calstate.edu/cim/data-elem-dic/APDB2.shtml>>

Community College Transfers <<http://www.calstate.edu/as/ccct/index.shtml>>

College Costs <http://www.calstate.edu/AR/fa_coa.shtml>

High School and Community College Performance Reports

<<http://www.asd.calstate.edu/performance/index.shtml>>

Credential Information <<http://www.asd.calstate.edu/cctc/index.shtml>>

CSU Maintained Links to Other Research Sites

<<http://www.asd.calstate.edu/ir/stat-links.shtml>>

California Community College Enrollment Statistics

<<http://ca.rand.org/stats/education/ccenroll.html>>

CSUSB Feeder Schools <<http://ir.csusb.edu/feeders.html>>

CSUSB Popular Majors <<http://ir.csusb.edu/popularmajors.html>>

CSUSB Accreditation <<http://ir.csusb.edu/accreditation.html>>

CSUSB Student Faculty Ratio <http://ir.csusb.edu/sfr_csr_2000-2006.pdf> (See CSU Academic Discipline Report to compare with other campuses.)

Freshman Retention vs. CSU by Sex and Ethnicity

<http://ir.csusb.edu/other/FTF_Ret1997-2004b.pdf>

Transfer Retention vs. CSU by Sex and Ethnicity

<http://ir.csusb.edu/other/TransferRetention_98-04.pdf>

First Generation College Students <<http://ir.csusb.edu/other/firstgen.pdf>>

Changes of Major <<http://ir.csusb.edu/ChangeMajors/memo2002b.pdf>>

Selected Surveys listed on "Other Studies" <<http://ir.csusb.edu/otherstudies.html>>

- Survey of Recent Graduates or Commencement Survey
- Evening Services Survey
- Web Registration Surveys on interest in athletic participation
- Web Registration Survey on technology
- Web Registration Survey on CSUSB's Strategic Plan
- National Survey of Student Engagement
- Higher Education Research Institute (HERI) Faculty Survey
- Survey of Faculty
- Faculty Survey of Student Engagement

Faculty Assignment by Department Summaries

Faculty Profiles (maintained by CSUSB Academic Personnel)

<<http://academic-affairs.csusb.edu/personnel/facprof.htm>>

Office of Institutional Research links to other sites (at bottom right of page)

<<http://ir.csusb.edu/otherstudies.html>>

Web

Disciplines

Graduates

Ethnicity

Majors-SB

Demog.

Majors-CSU

New

Summary