

California State University, San Bernardino

**CSUSB ScholarWorks**

---

CSUSB Statistical Factbook

Arthur E. Nelson University Archives

---

1998

## CSUSB Statistical Factbook (1998)

California State University, San Bernardino

Follow this and additional works at: <https://scholarworks.lib.csusb.edu/statistical-factbook>

---

### Recommended Citation

California State University, San Bernardino, "CSUSB Statistical Factbook (1998)" (1998). *CSUSB Statistical Factbook*. 11.

<https://scholarworks.lib.csusb.edu/statistical-factbook/11>

This Factbook is brought to you for free and open access by the Arthur E. Nelson University Archives at CSUSB ScholarWorks. It has been accepted for inclusion in CSUSB Statistical Factbook by an authorized administrator of CSUSB ScholarWorks. For more information, please contact [scholarworks@csusb.edu](mailto:scholarworks@csusb.edu).

California State University, San Bernardino

# Statistical Factbook

February, 1998

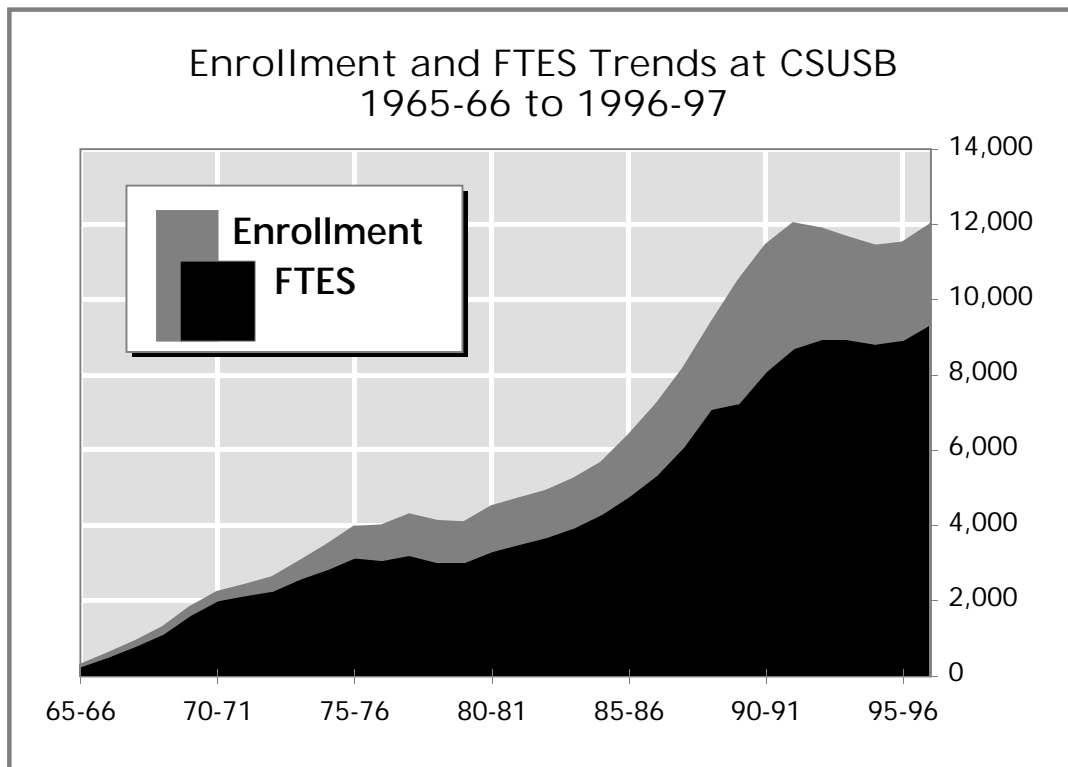

Office of Institutional Research  
(909)880-5052  
<http://ir.csusb.edu/>

# Welcome to the CSUSB Statistical Factbook!

The version of the Factbook you are now reading reflects a significant reorganization of statistical data reporting by the Office of Institutional Research. All of the reports have been generated using aggregated statistical databases contained in stand-alone Excel worksheets. Several versions of the Factbook are available to help meet the statistical information needs of a full range of users.

- A paper version designed to address the most common requests for data. (Also available electronically in Adobe Acrobat “.pdf” format from the Institutional Research web site.)
- A less detailed web version.
- A comprehensive Microsoft Excel™ version consisting of several workbooks which contain the tables published here as well as the capability to easily generate customized reports which are not feasible for inclusion in a Factbook for general audiences. An overview of the data elements which comprise the Excel files is given at the end of this document. Institutional Research is also willing to provide technical assistance to casual users unfamiliar with Excel’s built-in reporting capabilities.

All of the electronic versions (and more) are available at:

<http://ir.csusb.edu/>.

If you have any questions, please feel free to contact Institutional Research directly.

## Additional Sources of Statistical Information

### On Campus Sources

**Office of Institutional Research**

Phone:..... (909)880-5052

FAX:..... (909)880-7069

WWW:..... <http://ir.csusb.edu/>

Director:..... Robert A. Schwabe <[irras@wiley.csusb.edu](mailto:irras@wiley.csusb.edu)>

Asst. Dir.:..... Ross T. Moran <[rmoran@wiley.csusb.edu](mailto:rmoran@wiley.csusb.edu)>

**Budget & Finance**.....William Takehara ....(909)880-5029

**Financial Aid**.....Ted Krug.....(909)880-5221

**Student Life**.....Craig Henderson ....(909)880-5186

**Student Recruitment**.....Khahlil Daneshvar...(909)880-5189

**Undergraduate Retention**.....Walter Hawkins .....(909)880-5032

### Off Campus Sources

**California State University** <<http://www.calstate.edu/>>

**CSU Analytic Studies** <<http://www.co.calstate.edu/asd/>>

**California Department of Education** <<http://goldmine.cde.ca.gov/>>

**California Postsecondary Education Commission** <<http://www.cpec.ca.gov/>>

# Contents

Term Summary.....	2
FTES, Enrollment, Units Attempted & Newly Enrolled by Sex & Class Level (Fall, 1997 & Annual 1996-97); Enrollment Trends; Full-time Equivalent Student Trends; Recent Enrollment, FTES and Unit Load Trends	
New Students .....	7
Academic Year Summary for New Freshmen, Transfers and Postbaccalaureates: Start Term, Sex, Ethnicity, Residence, Initial School of Major and Percentage of All New Students	
Majors - Fall Term.....	10
For Undergraduates and Postbaccalaureates: Enrollment by HEGIS Major within School	
Demographics for Majors: Fall 1997.....	14
For Undergraduates and Postbaccalaureates, by School: Number of Students, FTES, Units Attempted, Percent Full-time, Graduate Full-time (PB Only), Number & Percent Female, Age, Class Level & Ethnicity.	
SIS+ Majors .....	16
Trends in School Majors by Class Level for Fall Terms; Fall Term Trends for SIS+ Majors by School and Department with Fall 1997 Majors by Level. (Note: SIS+ major codes are specific to CSUSB's academic programs.)	
Ethnicity.....	22
Enrollment by (Detailed) Ethnicity for Fall Terms; Trends in Traditional Minority Enrollment; Ethnicity by Residency, Sex and Division: Fall 1997; Trends in Fall Enrollment by IPEDS (Integrated Postsecondary Education Data System) Ethnicity within Class Level Division (Lower, Upper, Postbaccalaureate).	
Graduates .....	26
Undergraduate Degrees Awarded by Program by Academic Year; Graduate Degrees Awarded by Program by Academic Year; Total Degrees Awarded by School by Academic Year; Time (Years) to Degree by Admission Basis; Demographics of Undergraduate and Graduate Degree Recipients: Ethnicity, Sex, Term of Graduation.	
Disciplines .....	30
FTES by School and Discipline: Fall and Annual Average; Trends in Annual Average FTES, Enrollments, and Section Data for Lecture/Seminar Sections.	
Overview of Data Elements in Excel Factbook Files.....	33

FTES, Enrollment, Units Attempted & Newly Enrolled Students  
by Sex & Class Level for Fall 1997

Sex	Division Class Level	FTES	Enrollment	Units Attempted			Newly Enrolled (Term Avg.)
				Part-Time		Full-Time	
				.1-6	6.1-11.9	12+	
<b>All Students</b>							
<b>Undergraduates</b>							
	First-time Fresh	844.5	943	18	36	889	943
	Freshmen	827.0	1,002	122	85	795	98
	Sophomore	1,008.3	1,169	63	129	977	333
	Junior	2,372.5	2,797	189	374	2,234	962
	Senior	3,020.4	3,560	333	578	2,649	108
	UG Total	8,072.8	9,471	725	1,202	7,544	2,444
<b>Post Baccalaureates</b>							
	Postbacc.	1,184.9	1,987	678	610	699	669
	Masters	1,035.4	1,822	543	771	508	547
	PB Total	2,220.3	3,809	1,221	1,381	1,207	1,216
	<b>University Total</b>	<b>10,293.1</b>	<b>13,280</b>	<b>1,946</b>	<b>2,583</b>	<b>8,751</b>	<b>3,660</b>
<b>Female Students</b>							
<b>Undergraduates</b>							
	First-time Fresh	531.6	593	13	22	558	593
	Freshmen	509.8	612	71	46	495	61
	Sophomore	623.7	718	40	68	610	196
	Junior	1,487.9	1,756	116	237	1,403	608
	Senior	1,855.5	2,170	198	336	1,636	58
	UG Total	5,008.5	5,849	438	709	4,702	1,516
<b>Post Baccalaureates</b>							
	Postbacc.	820.2	1,347	439	409	499	457
	Masters	642.8	1,140	350	483	307	349
	PB Total	1,463.0	2,487	789	892	806	806
	<b>Female Total</b>	<b>6,471.5</b>	<b>8,336</b>	<b>1,227</b>	<b>1,601</b>	<b>5,508</b>	<b>2,322</b>
<b>Male Students</b>							
<b>Undergraduates</b>							
	First-time Fresh	313.0	350	5	14	331	350
	Freshmen	317.3	390	51	39	300	37
	Sophomore	384.6	451	23	61	367	137
	Junior	884.6	1,041	73	137	831	354
	Senior	1,164.9	1,390	135	242	1,013	50
	UG Total	3,064.3	3,622	287	493	2,842	928
<b>Post Baccalaureates</b>							
	Postbacc.	364.7	640	239	201	200	212
	Masters	392.6	682	193	288	201	198
	PB Total	757.3	1,322	432	489	401	410
	<b>Male Total</b>	<b>3,821.6</b>	<b>4,944</b>	<b>719</b>	<b>982</b>	<b>3,243</b>	<b>1,338</b>

FTES, Enrollment, Units Attempted & Newly Enrolled Students  
by Sex & Class Level for Academic Year 96-97 Term Average

Sex	Division Class Level	FTES	Enrollment	Units Attempted			Newly Enrolled (Term Avg.)
				Part-Time		Full-Time	
				.1-6	6.1-11.9	12+	
<b>All Students</b>							
<b>Undergraduates</b>							
	First-time Fresh	290.5	330	9	15	307	330
	Freshmen	943.1	1,095	69	89	937	55
	Sophomore	945.6	1,100	56	125	918	199
	Junior	2,096.4	2,505	193	358	1,954	422
	Senior	3,219.7	3,759	333	567	2,859	64
	UG Total	7,495.2	8,789	661	1,153	6,974	1,071
<b>Post Baccalaureates</b>							
	Postbacc.	990.7	1,669	595	445	628	374
	Masters	867.3	1,536	485	599	452	210
	PB Total	1,858.0	3,205	1,080	1,044	1,080	584
	<b>University Total</b>	<b>9,353.2</b>	<b>11,993</b>	<b>1,741</b>	<b>2,198</b>	<b>8,055</b>	<b>1,655</b>

<b>Female Students</b>							
<b>Undergraduates</b>							
	First-time Fresh	179.9	202	4	8	190	202
	Freshmen	590.8	681	44	49	588	33
	Sophomore	582.3	674	35	69	571	123
	Junior	1,333.4	1,587	114	232	1,241	265
	Senior	1,934.0	2,244	197	328	1,719	36
	UG Total	4,620.4	5,388	393	686	4,309	659
<b>Post Baccalaureates</b>							
	Postbacc.	688.8	1,140	407	270	463	260
	Masters	534.4	954	308	370	276	118
	PB Total	1,223.1	2,093	715	639	739	378
	<b>Female Total</b>	<b>5,843.6</b>	<b>7,481</b>	<b>1,108</b>	<b>1,326</b>	<b>5,047</b>	<b>1,036</b>

<b>Male Students</b>							
<b>Undergraduates</b>							
	First-time Fresh	110.6	128	5	6	116	128
	Freshmen	352.3	414	26	40	349	22
	Sophomore	363.2	425	22	56	348	76
	Junior	763.0	918	79	126	713	157
	Senior	1,285.7	1,515	137	238	1,140	28
	UG Total	2,874.7	3,401	268	467	2,666	412
<b>Post Baccalaureates</b>							
	Postbacc.	301.9	529	188	175	166	114
	Masters	333.0	582	177	230	176	92
	PB Total	634.9	1,111	365	405	342	206
	<b>Male Total</b>	<b>3,509.6</b>	<b>4,512</b>	<b>633</b>	<b>872</b>	<b>3,007</b>	<b>618</b>

## Recent Trends in Enrollment and FTES

		Annual Average	Term			Pct. Change		Ann:Fall Ratio
	AY		Fall	Winter	Spring	Annual	Fall	
<b>Enrollment</b>	85-86	6,391	6,513	6,344	6,315	12.9	11.4	.981
	86-87	7,212	7,423	7,258	6,955	12.9	14.0	.972
	87-88	8,160	8,367	8,118	7,995	13.1	12.7	.975
	88-89	9,363	9,673	9,286	9,129	14.7	15.6	.968
	89-90	10,494	10,873	10,466	10,143	12.1	12.4	.965
	90-91	11,442	11,927	11,281	11,118	9.0	9.7	.959
	91-92	12,018	12,561	11,876	11,618	5.0	5.3	.957
	92-93	11,898	12,485	11,748	11,462	-1.0	-.6	.953
	93-94	11,644	12,121	11,571	11,240	-2.1	-2.9	.961
	94-95	11,429	11,864	11,416	11,007	-1.8	-2.1	.963
	95-96	11,514	11,957	11,534	11,051	.7	.8	.963
	96-97	11,993	12,153	11,966	11,861	4.2	1.6	.987
	97-98		13,280			9.3		
<b>FTES</b>	85-86	4,782	4,908	4,768	4,671	11.2	10.0	.974
	86-87	5,346	5,539	5,374	5,126	11.8	12.9	.965
	87-88	6,096	6,261	6,100	5,926	14.0	13.0	.974
	88-89	7,100	7,375	7,084	6,841	16.5	17.8	.963
	89-90	7,254	7,612	7,197	6,954	2.2	3.2	.953
	90-91	8,099	8,443	8,041	7,812	11.6	10.9	.959
	91-92	8,707	9,105	8,615	8,401	7.5	7.8	.956
	92-93	8,953	9,354	8,880	8,626	2.8	2.7	.957
	93-94	8,950	9,343	8,944	8,562	-.0	-.1	.958
	94-95	8,832	9,179	8,837	8,481	-1.3	-1.8	.962
	95-96	8,927	9,331	9,011	8,438	1.1	1.7	.957
	96-97	9,353	9,480	9,347	9,232	4.8	1.6	.987
	97-98		10,293			8.6		
<b>Unit Load</b>	85-86	11.22	11.30	11.27	11.09	-2.7	-1.2	
	86-87	11.12	11.19	11.11	11.05	-.9	-1.0	
	87-88	11.21	11.22	11.27	11.12	.8	.3	
	88-89	11.37	11.44	11.44	11.24	1.5	1.9	
	89-90	10.37	10.50	10.31	10.28	-8.8	-8.2	
	90-91	10.62	10.62	10.69	10.54	2.4	1.1	
	91-92	10.87	10.87	10.88	10.85	2.4	2.4	
	92-93	11.29	11.24	11.34	11.29	3.9	3.4	
	93-94	11.53	11.56	11.59	11.43	2.1	2.9	
	94-95	11.59	11.60	11.61	11.56	.5	.4	
	95-96	11.63	11.71	11.72	11.45	.3	.9	
	96-97	11.70	11.70	11.72	11.68	.6	-.0	
	97-98		11.63			-.6		

## Enrollment Trends

### Absolute Change in Enrollment from Previous Year

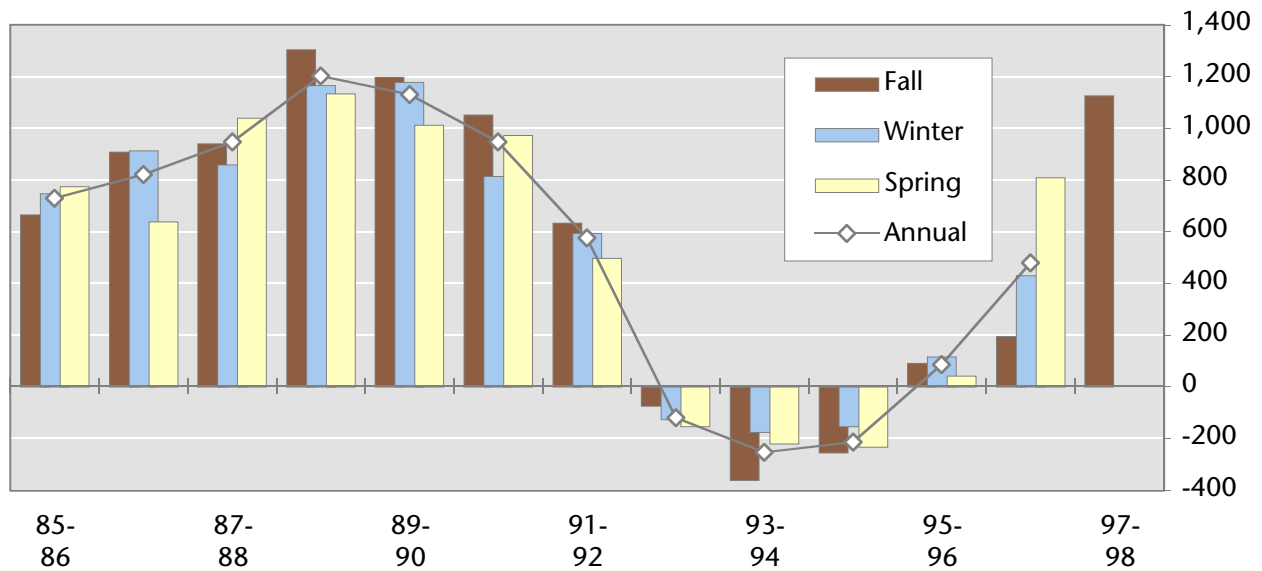

Year	Enrollment			Ave. Ann.	Absolute Change			Ave. Ann.	Percent Change			Ave. Ann.
	F	W	S		F	W	S		F	W	S	
65-66	293	278	296	289								
70-71	2,269	2,198	2,235	2,234	546	398	284	409	31.7	22.1	14.6	22.8
75-76	4,017	3,974	3,895	3,962	528	490	400	473	15.1	14.1	11.4	13.5
80-81	4,659	4,460	4,406	4,508	428	434	390	417	10.1	10.8	9.7	10.2
85-86	6,513	6,344	6,315	6,391	666	748	776	730	11.4	13.4	14.0	12.9
86-87	7,423	7,258	6,955	7,212	910	914	640	821	14.0	14.4	10.1	12.8
87-88	8,366	8,118	7,995	8,160	943	860	1,040	948	12.7	11.8	15.0	13.2
88-89	9,673	9,286	9,129	9,363	1,307	1,168	1,134	1,203	15.6	14.4	14.2	14.7
89-90	10,873	10,466	10,143	10,494	1,200	1,180	1,014	1,131	12.4	12.7	11.1	12.1
90-91	11,927	11,281	11,118	11,442	1,054	815	975	948	9.7	7.8	9.6	9.0
91-92	12,561	11,876	11,618	12,018	634	595	500	576	5.3	5.3	4.5	5.0
92-93	12,485	11,748	11,462	11,898	-76	-128	-156	-120	-0.6	-1.1	-1.3	-1.0
93-94	12,121	11,571	11,240	11,644	-364	-177	-222	-254	-2.9	-1.5	-1.9	-2.1
94-95	11,864	11,416	11,007	11,429	-257	-155	-233	-215	-2.1	-1.3	-2.1	-1.8
95-96	11,957	11,534	11,051	11,514	93	118	44	85	0.8	1.0	0.4	0.7
96-97	12,153	11,966	11,861	11,993	196	432	810	479	1.6	3.7	7.3	4.2
97-98	13,280				1,127				9.3			



# Full Time Equivalent Student Trends

## Absolute Change in FTES from Previous Year

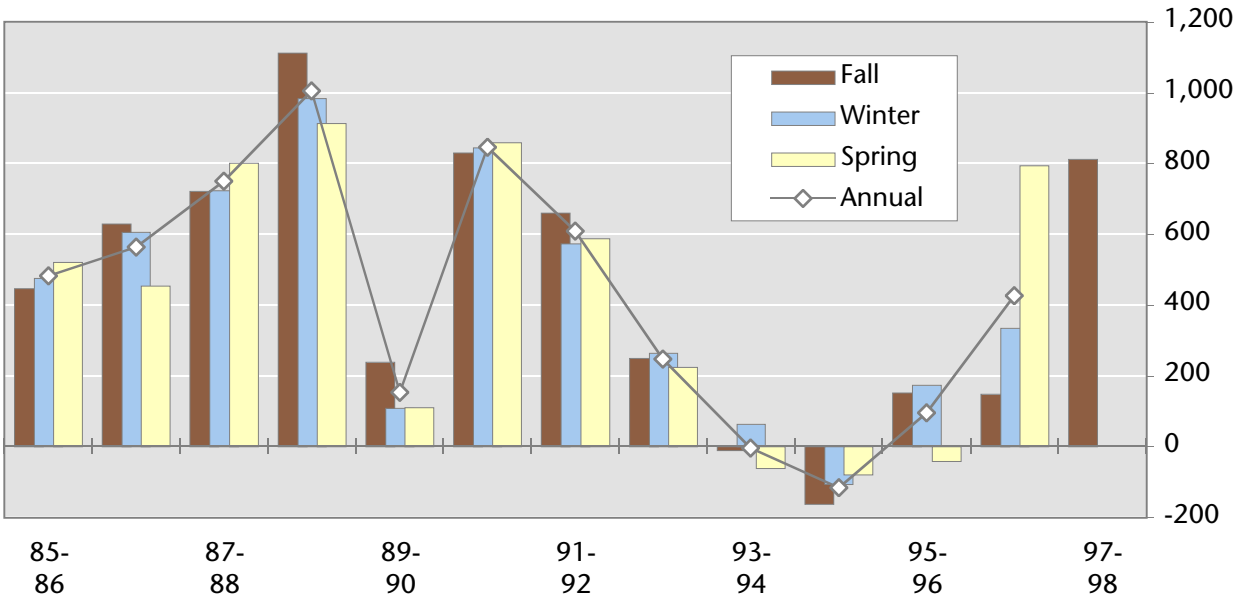

Year	FTES			Ave. Ann.	Absolute Change			Ave. Ann.	Percent Change			Ave. Ann.
	F	W	S		F	W	S		F	W	S	
65-66	259	234	249	247								
70-71	2,040	1,976	1,993	2,003	488	394	295	392	31.4	24.9	17.4	24.6
75-76	3,247	3,161	3,034	3,147	358	326	230	305	12.4	11.5	8.2	10.7
80-81	3,430	3,300	3,204	3,311	314	293	236	281	10.1	9.7	7.9	9.3
85-86	4,910	4,769	4,671	4,783	447	476	522	481	10.0	11.1	12.6	11.2
86-87	5,539	5,375	5,126	5,347	630	606	455	564	12.8	12.7	9.7	11.8
87-88	6,261	6,100	5,927	6,096	722	725	801	749	13.0	13.5	15.6	14.1
88-89	7,374	7,085	6,841	7,100	1,113	985	914	1,004	17.8	16.1	15.4	16.4
89-90	7,613	7,195	6,952	7,253	239	110	111	153	3.2	1.6	1.6	2.1
90-91	8,443	8,041	7,812	8,099	830	846	860	845	10.9	11.8	12.4	11.7
91-92	9,105	8,615	8,401	8,707	661	574	589	608	7.8	7.1	7.5	7.5
92-93	9,354	8,880	8,626	8,953	250	265	225	247	2.7	3.1	2.7	2.8
93-94	9,343	8,944	8,562	8,950	-12	63	-63	-4	-0.1	0.7	-0.7	0.0
94-95	9,179	8,837	8,481	8,832	-164	-107	-81	-118	-1.8	-1.2	-0.9	-1.3
95-96	9,331	9,011	8,438	8,927	153	175	-43	95	1.7	2.0	-0.5	1.0
96-97	9,480	9,347	9,232	9,353	149	336	794	426	1.6	3.7	9.4	4.9
97-98	10,293				813				8.6			

## New Student Trends - Academic Year Summary

	Current (96-97)		Prior Academic Years						
	Nbr.	Pct.	85-86	90-91	91-92	92-93	93-94	94-95	95-96
<b>Freshmen</b>	<b>991</b>	<b>100.0</b>	<b>500</b>	<b>996</b>	<b>947</b>	<b>827</b>	<b>784</b>	<b>770</b>	<b>933</b>
<b>Start Term</b>									
Fall	<b>942</b>	<b>95.1</b>	<b>444</b>	<b>908</b>	<b>881</b>	<b>785</b>	<b>738</b>	<b>726</b>	<b>878</b>
Winter	<b>32</b>	<b>3.2</b>	<b>31</b>	<b>50</b>	<b>39</b>	<b>23</b>	<b>35</b>	<b>33</b>	<b>39</b>
Spring	<b>17</b>	<b>1.7</b>	<b>25</b>	<b>38</b>	<b>27</b>	<b>19</b>	<b>11</b>	<b>11</b>	<b>16</b>
<b>Sex</b>									
Female	<b>607</b>	<b>61.3</b>	<b>275</b>	<b>580</b>	<b>578</b>	<b>498</b>	<b>483</b>	<b>486</b>	<b>587</b>
Male	<b>384</b>	<b>38.7</b>	<b>225</b>	<b>416</b>	<b>369</b>	<b>329</b>	<b>301</b>	<b>284</b>	<b>346</b>
<b>Ethnicity (IPEDS)</b>									
Native American	<b>6</b>	<b>.6</b>	<b>4</b>	<b>10</b>	<b>6</b>	<b>9</b>	<b>12</b>	<b>8</b>	<b>13</b>
African American	<b>116</b>	<b>11.7</b>	<b>45</b>	<b>91</b>	<b>102</b>	<b>80</b>	<b>65</b>	<b>70</b>	<b>98</b>
Hispanic	<b>302</b>	<b>30.5</b>	<b>94</b>	<b>199</b>	<b>215</b>	<b>206</b>	<b>230</b>	<b>231</b>	<b>306</b>
Asian-Pacific Islander	<b>106</b>	<b>10.7</b>	<b>17</b>	<b>81</b>	<b>77</b>	<b>94</b>	<b>103</b>	<b>89</b>	<b>89</b>
White	<b>367</b>	<b>37.0</b>	<b>300</b>	<b>513</b>	<b>445</b>	<b>353</b>	<b>315</b>	<b>294</b>	<b>331</b>
Unknown	<b>77</b>	<b>7.8</b>	<b>19</b>	<b>63</b>	<b>57</b>	<b>52</b>	<b>40</b>	<b>58</b>	<b>79</b>
NR Alien	<b>17</b>	<b>1.7</b>	<b>21</b>	<b>39</b>	<b>45</b>	<b>33</b>	<b>19</b>	<b>20</b>	<b>17</b>
<b>Residence</b>									
San Bernardino Co.	<b>580</b>	<b>58.5</b>	<b>326</b>	<b>597</b>	<b>512</b>	<b>410</b>	<b>434</b>	<b>434</b>	<b>513</b>
Riverside County	<b>241</b>	<b>24.3</b>	<b>73</b>	<b>175</b>	<b>196</b>	<b>204</b>	<b>177</b>	<b>174</b>	<b>222</b>
Other California	<b>65</b>	<b>6.6</b>	<b>50</b>	<b>104</b>	<b>103</b>	<b>82</b>	<b>48</b>	<b>53</b>	<b>77</b>
Other US	<b>8</b>	<b>.8</b>	<b>9</b>	<b>13</b>	<b>8</b>	<b>4</b>	<b>7</b>	<b>1</b>	<b>5</b>
Foreign	<b>97</b>	<b>9.8</b>	<b>42</b>	<b>107</b>	<b>128</b>	<b>127</b>	<b>118</b>	<b>108</b>	<b>116</b>
<b>Initial School of Major</b>									
Administration	<b>156</b>	<b>15.7</b>	<b>134</b>	<b>219</b>	<b>225</b>	<b>173</b>	<b>161</b>	<b>168</b>	<b>163</b>
Education	<b>4</b>	<b>.4</b>	<b>1</b>	<b>11</b>	<b>4</b>	<b>1</b>	<b>1</b>	<b>3</b>	<b>3</b>
Humanities	<b>173</b>	<b>17.5</b>	<b>72</b>	<b>163</b>	<b>174</b>	<b>142</b>	<b>118</b>	<b>132</b>	<b>144</b>
Natural Science	<b>228</b>	<b>23.0</b>	<b>86</b>	<b>138</b>	<b>152</b>	<b>152</b>	<b>155</b>	<b>173</b>	<b>203</b>
Social Science	<b>172</b>	<b>17.4</b>	<b>68</b>	<b>145</b>	<b>136</b>	<b>150</b>	<b>125</b>	<b>107</b>	<b>175</b>
Undeclared/Other	<b>258</b>	<b>26.0</b>	<b>139</b>	<b>320</b>	<b>256</b>	<b>209</b>	<b>224</b>	<b>187</b>	<b>245</b>
<b>Freshmen as % of New</b>	<b>20.0</b>		<b>14.6</b>	<b>18.2</b>	<b>17.4</b>	<b>16.9</b>	<b>17.7</b>	<b>17.9</b>	<b>20.1</b>

## New Student Trends - Academic Year Summary

	Current (96-97)		Prior Academic Years						
	Nbr.	Pct.	85-86	90-91	91-92	92-93	93-94	94-95	95-96
<b>Transfers</b>	<b>2,253</b>	<b>100.0</b>	<b>1,835</b>	<b>2,641</b>	<b>2,512</b>	<b>2,523</b>	<b>2,323</b>	<b>2,239</b>	<b>2,304</b>
<b>Start Term</b>									
Fall	1,431	63.5	1,148	1,738	1,727	1,660	1,531	1,425	1,565
Winter	583	25.9	347	465	379	493	494	591	534
Spring	239	10.6	340	438	406	370	298	223	205
<b>Sex</b>									
Female	1,390	61.7	1,081	1,631	1,503	1,478	1,335	1,298	1,394
Male	863	38.3	754	1,010	1,009	1,045	988	941	910
<b>Ethnicity (IPEDS)</b>									
Native American	34	1.5	35	30	39	22	30	32	38
African American	201	8.9	140	227	202	202	201	191	190
Hispanic	466	20.7	170	329	325	376	392	373	442
Asian-Pacific Islander	163	7.2	64	108	147	175	177	196	171
White	1,021	45.3	1,312	1,610	1,419	1,285	1,136	1,094	1,147
Unknown	271	12.0	68	208	234	310	242	213	238
NR Alien	97	4.3	46	129	146	153	145	140	78
<b>Residence</b>									
San Bernardino Co.	1,150	51.0	1,135	1,323	1,198	1,203	1,032	1,110	1,233
Riverside County	643	28.5	445	737	724	676	638	605	650
Other California	195	8.7	84	244	292	267	294	182	166
Other US	19	.8	43	74	38	41	22	18	24
Foreign	246	10.9	128	263	260	336	337	324	231
<b>Initial School of Major</b>									
Administration	486	21.6	492	655	636	695	618	562	544
Education	22	1.0	28	30	20	13	18	20	28
Humanities	692	30.7	463	720	630	652	542	539	586
Natural Science	378	16.8	345	420	446	371	395	406	426
Social Science	565	25.1	302	529	603	618	611	564	594
Undeclared/Other	110	4.9	205	287	177	174	139	148	126
<b>Transfers as % of New</b>	<b>45.4</b>		<b>53.7</b>	<b>48.3</b>	<b>46.3</b>	<b>51.5</b>	<b>52.5</b>	<b>52.0</b>	<b>49.5</b>

## New Student Trends - Academic Year Summary

	Current (96-97)		Prior Academic Years						
	Nbr.	Pct.	85-86	90-91	91-92	92-93	93-94	94-95	95-96
<b>PB/Graduate</b>	<b>1,720</b>	<b>100.0</b>	<b>1,085</b>	<b>1,831</b>	<b>1,968</b>	<b>1,548</b>	<b>1,318</b>	<b>1,296</b>	<b>1,414</b>
<b>Start Term</b>									
Fall	933	54.2	562	1,025	1,053	848	786	775	827
Winter	412	24.0	281	441	537	401	299	277	321
Spring	375	21.8	242	365	378	299	233	244	266
<b>Sex</b>									
Female	1,112	64.7	656	1,169	1,216	977	853	843	895
Male	608	35.3	429	662	752	571	465	453	519
<b>Ethnicity (IPEDS)</b>									
Native American	16	.9	19	21	16	17	12	14	14
African American	112	6.5	69	87	94	88	77	87	105
Hispanic	314	18.3	85	153	198	181	167	182	230
Asian-Pacific Islander	77	4.5	27	44	77	65	61	52	67
White	897	52.2	789	1,263	1,252	932	772	740	793
Unknown	148	8.6	67	174	188	152	139	129	121
NR Alien	156	9.1	29	89	143	113	90	92	84
<b>Residence</b>									
San Bernardino Co.	791	46.0	672	932	980	748	653	658	732
Riverside County	504	29.3	256	600	592	462	367	362	387
Other California	159	9.2	44	93	123	114	117	81	137
Other US	26	1.5	34	58	46	30	15	17	15
Foreign	240	14.0	79	148	227	194	166	178	143
<b>Initial School of Major</b>									
Administration	238	13.8	55	185	262	205	151	176	182
Education	273	15.9	43	269	287	182	223	225	271
Humanities	30	1.7	27	48	84	68	43	41	45
Natural Science	50	2.9	9	44	65	72	49	57	52
Social Science	141	8.2	27	141	152	146	124	144	135
Undeclared/Other	988	57.4	924	1,144	1,118	875	728	653	729
<b>PB/Grad as % of New</b>	<b>34.6</b>		<b>31.7</b>	<b>33.5</b>	<b>36.3</b>	<b>31.6</b>	<b>29.8</b>	<b>30.1</b>	<b>30.4</b>
<b>Total New Students</b>	<b>4,964</b>		<b>3,420</b>	<b>5,468</b>	<b>5,427</b>	<b>4,898</b>	<b>4,425</b>	<b>4,305</b>	<b>4,651</b>

## Trends in Fall Term Enrollment of Undergraduate Majors

Major Description (Based on HEGIS codes.)	Current 1997	Previous Fall Terms							
		1985	1990	1991	1992	1993	1994	1995	1996
<b>Business &amp; Public Administration</b>									
Admin: Accounting	552	386	645	658	692	669	647	640	608
Administration	294	684	937	915	863	788	422	341	310
Admin: Business Econ.	17	-	-	64	45	42	35	29	32
Admin: Finance	191	88	196	200	216	202	210	240	191
Admin: Info Management	219	-	-	24	22	28	143	154	183
Admin: International Bus.	89	-	1	88	94	89	106	110	92
Admin: Management	235	-	99	89	89	104	280	244	229
Admin: Management Sci.	12	42	19	19	11	13	16	19	13
Admin: Marketing Mngmt	258	211	376	354	314	344	295	280	240
Admin: Prod/Opns Mngmt	9	-	-	7	6	5	7	14	12
Public Administration	43	38	49	66	71	59	54	51	47
Admin: Real Estate	3	-	-	-	-	-	-	-	1
Admin: Small Business	29	-	-	31	35	33	44	37	38
<b>Administration Total</b>	<b>1,951</b>	<b>1,449</b>	<b>2,322</b>	<b>2,515</b>	<b>2,458</b>	<b>2,376</b>	<b>2,259</b>	<b>2,159</b>	<b>1,996</b>
<b>Education</b>									
Education: Elementary	-	-	-	-	-	-	-	-	-
Human Dev.: Child	97	29	-	-	3	61	89	96	99
Vocational Education	37	26	53	62	31	39	45	47	44
<b>Education Total</b>	<b>134</b>	<b>55</b>	<b>53</b>	<b>62</b>	<b>34</b>	<b>100</b>	<b>134</b>	<b>143</b>	<b>143</b>
<b>Humanities</b>									
American Studies	11	1	3	4	5	6	5	2	10
Art	93	111	181	114	95	91	86	84	92
Art: Graphic Design	85	-	-	73	80	83	97	89	75
Art: History	10	4	4	6	6	10	6	5	8
Communication	330	85	260	290	307	296	287	311	309
English: Creative Writing	58	-	5	12	17	28	30	35	50
English	255	123	237	273	311	276	246	255	239
French	17	20	22	20	16	22	13	17	17
Humanities	-	6	10	12	8	8	5	2	1
Interdisciplinary	11	4	24	30	33	38	21	14	16
Liberal Studies	1,235	585	1,334	1,334	1,207	1,137	1,078	1,067	1,096
Liberal St.: Biling/CrCult	295	-	-	-	82	129	174	208	262
Music: Music Educ.	27	-	-	7	12	11	15	15	15
Music	23	33	54	41	34	25	35	32	29
Philosophy	21	8	19	22	23	23	18	15	21
Spanish	79	29	54	52	66	76	55	54	60
Theatre Arts	57	19	40	56	58	37	38	45	47
<b>Humanities Total</b>	<b>2,607</b>	<b>1,028</b>	<b>2,247</b>	<b>2,346</b>	<b>2,360</b>	<b>2,296</b>	<b>2,209</b>	<b>2,250</b>	<b>2,347</b>

## Trends in Fall Term Enrollment of Undergraduate Majors

Major Description (Based on HEGIS codes.)	Current	Previous Fall Terms							
	1997	1985	1990	1991	1992	1993	1994	1995	1996
<b>Natural Sciences</b>									
Biochemistry	52	-	2	22	21	22	36	47	47
Biology	401	140	301	321	326	380	409	433	422
Chemistry	58	26	77	59	55	54	53	50	68
Computer Science	248	316	232	209	204	186	174	206	226
Health Sci.: Env. Health	26	-	-	17	20	1	36	28	25
Foods and Nutrition	64	-	41	42	47	44	60	70	70
Geology	22	-	-	17	24	34	36	30	24
Health Science	88	68	81	93	75	99	73	68	83
Health Services Admin.	94	-	-	10	18	31	54	63	84
Industrial Technology	2	-	48	55	45	27	16	5	1
Mathematics	155	99	118	131	125	133	123	127	150
Nursing	417	129	198	292	370	419	456	465	424
Physical Education	192	67	141	164	175	152	161	171	163
Physics	27	25	34	40	29	28	29	24	28
<b>Natural Sciences Total</b>	<b>1,846</b>	870	1,273	1,472	1,534	1,610	1,716	1,787	1,815
<b>Social &amp; Behavioral Sciences</b>									
Anthropology	44	21	38	39	39	42	47	46	46
Criminal Justice	405	126	215	268	282	306	319	322	332
Economics	47	44	85	73	65	74	57	42	39
Environmental Studies	76	25	65	91	98	106	103	91	73
Geography	28	26	38	41	40	44	27	24	28
Human Dev.: Gerontology	4	-	-	-	-	-	-	-	4
History	192	58	119	146	150	145	126	138	166
Human Development	25	32	60	81	94	74	41	31	20
Human Services	37	25	47	44	44	45	39	47	45
Political Science	119	77	161	188	216	219	222	212	161
Psychology	761	277	568	624	701	701	663	744	735
Sociology	157	55	144	140	162	152	118	128	129
Soc.: Black Studies	-	-	-	1	1	-	-	-	-
Soc.: Mexican/Am St.	-	-	-	2	-	-	-	-	-
Social Sciences	109	36	76	90	97	117	132	133	126
Social Work	166	5	28	32	47	62	84	122	157
<b>Social &amp; Behavioral Total</b>	<b>2,170</b>	807	1,644	1,860	2,036	2,087	1,978	2,080	2,061
<b>University Studies</b>									
Undeclared	763	477	1,054	795	776	721	719	681	732
<b>University Studies Total</b>	<b>763</b>	477	1,054	795	776	721	719	681	732
<b>CSUSB UG Total</b>	<b>9,471</b>	4,686	8,593	9,050	9,198	9,190	9,015	9,100	9,094

## Trends in Fall Term Enrollment of Postbaccalaureate Majors

Major Description (Based on HEGIS codes.)	Current	Previous Fall Terms							
	1997	1985	1990	1991	1992	1993	1994	1995	1996
<b>Business &amp; Public Administration</b>									
Admin: Accounting	18	20	25	11	26	23	15	24	25
Administration	81	155	292	306	241	143	138	89	76
Admin: Finance	89	1	1	12	55	50	43	68	86
Admin: Info Management	51	-	-	4	20	28	29	27	25
Admin: International Bus.	-	-	-	4	-	1	1	1	-
Admin: Management	2	-	-	4	7	6	2	-	1
Admin: Management Sci.	-	-	-	-	-	-	-	-	-
Admin: Mgmt/Hum. Res.	28	-	-	3	14	9	15	20	25
Admin: Marketing Mngmt	47	3	-	6	11	16	21	31	33
Admin: Prod/Opns Mngmt	6	-	-	-	1	-	2	5	6
Public Administration	110	20	118	128	117	84	103	114	108
Admin: Taxation	-	-	-	-	3	4	-	-	-
<b>Administration Total</b>	<b>432</b>	<b>199</b>	<b>436</b>	<b>478</b>	<b>495</b>	<b>364</b>	<b>369</b>	<b>379</b>	<b>385</b>
<b>Education</b>									
Educ: Billing/CrossCult	30	4	10	33	49	32	35	29	33
Counseling & Guidance	117	101	186	129	131	107	112	102	106
Educational Admin.	191	47	167	182	141	108	84	93	128
Education	15	2	93	102	67	45	35	25	16
Education: Elementary	57	25	66	76	62	75	62	56	51
Educ.: Environmental	19	-	24	31	19	24	29	25	16
Human Dev.: Child	-	1	-	-	-	-	-	-	-
Educ: Instructional Tech	44	-	-	-	10	17	35	62	59
Educ.: Reading	65	33	100	105	67	68	85	76	63
Rehabilitation Counseling	38	-	24	32	37	36	50	54	53
Education: Secondary	165	8	27	27	21	18	17	39	65
Education: Special Educ.	113	32	123	136	147	161	139	140	129
Vocational Education	22	2	15	26	26	37	33	13	23
<b>Education Total</b>	<b>876</b>	<b>255</b>	<b>835</b>	<b>879</b>	<b>777</b>	<b>728</b>	<b>716</b>	<b>714</b>	<b>742</b>
<b>Humanities</b>									
American Studies	-	-	-	-	1	-	-	-	-
Art	10	6	6	5	5	2	3	3	4
Art: Graphic Design	1	-	-	1	3	1	2	1	-
Art: History	1	-	-	1	1	-	-	-	-
Communication	-	1	4	3	3	-	-	1	-
English Composition	61	23	63	74	64	79	64	70	67
English: Creative Writing	1	-	-	1	-	-	-	-	-
English	1	2	5	5	4	6	1	1	1
French	-	-	2	-	-	-	-	-	-
Interdisciplinary	50	37	31	31	33	28	34	44	37
Liberal Studies	2	17	22	13	8	8	2	1	1
Music	1	-	2	-	2	-	1	1	1
Philosophy	-	1	1	-	-	-	-	-	-
Spanish	1	3	5	2	3	1	1	2	3
Theatre Arts	-	-	-	-	-	-	-	-	-
<b>Humanities Total</b>	<b>129</b>	<b>90</b>	<b>141</b>	<b>136</b>	<b>127</b>	<b>125</b>	<b>108</b>	<b>124</b>	<b>114</b>

## Trends in Fall Term Enrollment of Postbaccalaureate Majors

Major Description (Based on HEGIS codes.)	Current 1997	Previous Fall Terms							
		1985	1990	1991	1992	1993	1994	1995	1996
<b>Natural Sciences</b>									
Biochemistry	4	-	-	-	-	-	-	2	2
Biology	20	24	39	44	46	42	29	32	23
Chemistry	2	1	3	1	3	2	1	-	1
Computer Science	34	37	17	8	10	3	20	36	26
Health Sci.: Env. Health	-	-	-	2	3	-	-	-	-
Foods and Nutrition	-	-	2	-	1	1	-	-	1
Geology	-	-	-	2	4	1	-	-	-
Health Science	2	2	1	1	1	2	-	-	1
Health Services Admin.	49	-	22	30	37	35	34	29	43
Mathematics	24	13	7	7	9	16	20	29	27
Mathematics, Teaching	-	-	19	23	26	19	9	1	-
Nursing	10	5	12	16	15	8	8	9	11
Physical Education	1	1	4	3	4	2	-	-	-
Physics	1	3	-	1	-	-	-	-	-
Science, Teaching	1	-	-	-	-	-	4	5	3
<b>Natural Sciences Total</b>	<b>148</b>	<b>86</b>	<b>126</b>	<b>138</b>	<b>159</b>	<b>131</b>	<b>125</b>	<b>143</b>	<b>138</b>
<b>Social &amp; Behavioral Sciences</b>									
Anthropology	-	1	3	2	1	-	2	-	-
Criminal Justice	22	3	22	20	15	15	23	29	26
Economics	-	1	3	1	-	-	-	-	-
Environmental Studies	-	-	2	3	2	2	1	1	-
Geography	1	-	-	-	-	-	-	-	-
History	1	1	3	2	3	2	1	2	1
Human Development	-	-	-	1	-	-	-	-	-
National Security Studies	33	-	61	72	51	47	43	39	35
Political Science	-	1	1	-	1	-	-	-	-
Psychology	22	61	107	93	68	60	45	33	26
Psychology: Clinical/Coun	26	-	-	4	7	13	19	23	24
Psychology: Life-Span	16	-	-	2	11	10	24	26	21
Psychology: Organization	28	-	-	8	12	20	29	28	25
Sociology	-	1	2	-	1	1	1	-	1
Social Sciences	15	1	2	1	18	18	16	19	16
Social Work	139	-	93	106	122	127	140	142	146
Urban Planning	-	-	-	-	-	7	-	-	-
<b>Social &amp; Behavioral Total</b>	<b>303</b>	<b>70</b>	<b>299</b>	<b>315</b>	<b>312</b>	<b>322</b>	<b>344</b>	<b>342</b>	<b>321</b>
<b>University Studies</b>									
Undeclared	1,921	1,127	1,497	1,565	1,417	1,261	1,187	1,155	1,359
<small>Approx. 94% Credential</small>									
<b>University Studies Total</b>	<b>1,921</b>	<b>1,127</b>	<b>1,497</b>	<b>1,565</b>	<b>1,417</b>	<b>1,261</b>	<b>1,187</b>	<b>1,155</b>	<b>1,359</b>
<b>CSUSB PB Total</b>	<b>3,809</b>	<b>1,827</b>	<b>3,334</b>	<b>3,511</b>	<b>3,287</b>	<b>2,931</b>	<b>2,849</b>	<b>2,857</b>	<b>3,059</b>



## Undergraduate Demographics Fall 1997

	CSUSB Total	School					
		Business & Public Admin. BPA	Education  EDU	Humanities  HUM	Natural Sciences  NS	Social & Behavioral Sciences SBS	University Studies  UNV
<b>Students</b>	<b>9,471</b>	1,951	134	2,607	1,846	2,170	763
<b>FTES</b>	<b>8,073</b>	1,640	98	2,331	1,593	1,823	589
<b>Units Attempted</b>							
Average Unit Load	12.8	12.6	10.9	13.4	12.9	12.6	11.6
.1-6.0 Units	725	140	29	137	107	158	154
6.1-11.9 Units	1,202	271	29	302	246	286	68
12.0+ Units	7,544	1,540	76	2,168	1,493	1,726	541
Fulltime %	79.7	78.9	56.7	83.2	80.9	79.5	70.9
<b>Female</b>							
Number	5,849	942	114	1,960	1,057	1,368	408
Percentage (%)	61.8	48.3	85.1	75.2	57.3	63.0	53.5
<b>Age</b>							
Average	26.1	26.2	31.6	27.0	24.6	27.5	21.3
<18 (%)	2.7	1.2	0.0	1.7	2.0	1.0	17.4
18-20	25.4	20.6	14.2	20.9	28.7	21.5	57.8
21-24	32.0	35.5	27.6	34.7	33.9	31.0	12.7
25-34	23.6	27.1	20.9	23.1	25.5	26.1	5.2
35-54	15.4	15.0	33.6	19.0	9.6	18.8	5.5
55+	0.9	0.7	3.7	0.7	0.3	1.6	1.3
<b>Class Level</b>							
First Time Fresh.	943	143	4	197	213	170	216
Freshman	1,002	142	12	183	198	165	302
Sophomore	1,169	215	16	315	240	260	123
Junior	2,797	614	44	864	475	714	86
Senior	3,560	837	58	1,048	720	861	36
<b>Ethnicity</b>							
Native American	132	27	4	45	17	31	8
Black	909	171	15	219	166	278	60
Hispanic	2,374	437	25	742	380	588	202
Asian-Pacific Island.	875	255	5	91	349	103	72
White	4030	762	75	1,243	730	912	308
Unknown	935	156	10	245	171	243	110
Non-Resident Alien	216	143	0	22	33	15	3

## Postbaccalaureate Demographics Fall 1997

	CSUSB Total	School					
		Business & Public Admin. BPA	Education  EDU	Humanities  HUM	Natural Sciences  NS	Social & Behavioral Sciences SBS	University Studies  UNV
<b>Students</b>	3,809	432	876	129	148	303	1,921
							<i>Includes Cred- ential Seekers</i>
<b>FTES</b>	2,220	246	469	65	92	208	1,140
<b>Units Attempted</b>							
Average Unit Load	8.7	8.5	8.0	7.6	9.2	10.5	8.9
.1-6.0 Units	1,221	128	287	55	44	43	664
6.1-11.9 Units	1,381	159	408	52	51	125	586
12.0+ Units	1,207	145	181	22	53	135	671
Fulltime (12+) %	31.7	33.6	20.7	17.1	35.8	44.6	34.9
<b>Graduate Weighting</b>							
*Graduate Fulltime		242	483	62	79	236	792
Graduate FT %		56.0	55.1	48.1	53.4	77.9	41.2
*Graduate Fulltime multiplies graduate division term units by 1.5. A student taking two 4-unit graduate courses would have $2 \times 4 \times 1.5 = 12$ weighted units and thus be considered a fulltime graduate student.							
<b>Female</b>							
Number	2,487	211	611	86	79	191	1,309
Percentage (%)	65.3	48.8	69.7	66.7	53.4	63.0	68.1
<b>Age</b>							
Average	35.3	31.4	37.9	36.7	31.8	34.7	35.4
<18 (%)	0.0	0.0	0.0	0.0	0.0	0.0	0.0
18-20	0.0	0.0	0.0	0.0	0.0	0.4	0.0
21-24	12.4	20.1	4.8	9.3	17.1	16.7	13.2
25-34	41.2	50.7	36.9	40.3	55.8	38.9	40.1
35-54	43.4	27.8	55.1	46.5	26.5	41.9	43.3
55+	2.9	1.4	3.2	3.9	0.6	2.2	3.4
<b>Class Level</b>							
Postbaccalaureate	1,987	12	0	12	33	9	1,921
Masters	1,822	420	876	117	115	294	0
<b>Ethnicity</b>							
Native American	38	2	5	2	2	4	23
Black	289	29	66	8	16	43	127
Hispanic	685	29	129	16	10	56	445
Asian-Pacific Island.	167	31	30	5	30	10	61
White	2096	149	564	78	59	150	1,096
Unknown	316	25	66	14	11	33	167
Non-Resident Alien	218	167	16	6	20	7	2

## Trends in School Majors (SIS+) by Class Level for Fall Terms

School	Fall	Total	FTF	Fresh	Soph	Junior	Senior	PB	Grad
BPA	1994	2,633	265	31	216	728	1,021	31	341
	1995	2,544	149	144	215	676	976	27	357
	1996	2,388	149	140	210	574	924	20	371
	1997	2,394	144	141	217	613	837	30	412
EDU	1994	1,826	3	5	7	12	22	1,178	599
	1995	1,846	5	9	13	18	15	1,135	651
	1996	2,070	5	14	11	17	15	1,355	653
	1997	2,733	1	7	13	14	20	1,910	768
HUM	1994	2,265	199	41	260	731	961	16	57
	1995	2,317	133	128	256	749	969	19	63
	1996	2,410	167	134	320	746	965	13	65
	1997	2,682	196	183	317	866	1,041	13	66
NS	1994	1,891	275	50	246	499	715	27	79
	1995	1,983	211	158	264	499	704	35	112
	1996	2,012	244	178	264	461	723	32	110
	1997	2,053	235	211	253	482	720	43	109
SBS	1994	2,432	185	34	250	757	859	28	319
	1995	2,542	174	108	277	748	891	16	328
	1996	2,505	170	155	284	671	898	16	311
	1997	2,594	181	176	275	752	904	17	289
UNV	1994	825	339	37	120	112	48	125	44
	1995	733	244	152	123	63	36	79	36
	1996	791	258	177	123	80	40	76	37
	1997	844	278	195	108	71	41	119	32
CSUSB Total	1994	11,872	1,266	198	1,099	2,839	3,626	1,405	1,439
	1995	11,965	916	699	1,148	2,753	3,591	1,311	1,547
	1996	12,176	993	798	1,212	2,549	3,565	1,512	1,547
	1997	13,300	1,035	913	1,183	2,798	3,563	2,132	1,676

## Trends in Percentage of School Majors by Class Level

School	Fall	Total	FTF	Fresh	Soph	Junior	Senior	PB	Grad
BPA	1994	100.0	10.1	1.2	8.2	27.6	38.8	1.2	13.0
	1995	100.0	5.9	5.7	8.5	26.6	38.4	1.1	14.0
	1996	100.0	6.2	5.9	8.8	24.0	38.7	.8	15.5
	1997	100.0	6.0	5.9	9.1	25.6	35.0	1.3	17.2
EDU	1994	100.0	.2	.3	.4	.7	1.2	64.5	32.8
	1995	100.0	.3	.5	.7	1.0	.8	61.5	35.3
	1996	100.0	.2	.7	.5	.8	.7	65.5	31.5
	1997	100.0	.0	.3	.5	.5	.7	69.9	28.1
HUM	1994	100.0	8.8	1.8	11.5	32.3	42.4	.7	2.5
	1995	100.0	5.7	5.5	11.0	32.3	41.8	.8	2.7
	1996	100.0	6.9	5.6	13.3	31.0	40.0	.5	2.7
	1997	100.0	7.3	6.8	11.8	32.3	38.8	.5	2.5
NS	1994	100.0	14.5	2.6	13.0	26.4	37.8	1.4	4.2
	1995	100.0	10.6	8.0	13.3	25.2	35.5	1.8	5.6
	1996	100.0	12.1	8.8	13.1	22.9	35.9	1.6	5.5
	1997	100.0	11.4	10.3	12.3	23.5	35.1	2.1	5.3
SBS	1994	100.0	7.6	1.4	10.3	31.1	35.3	1.2	13.1
	1995	100.0	6.8	4.2	10.9	29.4	35.1	.6	12.9
	1996	100.0	6.8	6.2	11.3	26.8	35.8	.6	12.4
	1997	100.0	7.0	6.8	10.6	29.0	34.8	.7	11.1
UNV	1994	100.0	41.1	4.5	14.5	13.6	5.8	15.2	5.3
	1995	100.0	33.3	20.7	16.8	8.6	4.9	10.8	4.9
	1996	100.0	32.6	22.4	15.5	10.1	5.1	9.6	4.7
	1997	100.0	32.9	23.1	12.8	8.4	4.9	14.1	3.8
CSUSB Total	1994	100.0	10.7	1.7	9.3	23.9	30.5	11.8	12.1
	1995	100.0	7.7	5.8	9.6	23.0	30.0	11.0	12.9
	1996	100.0	8.2	6.6	10.0	20.9	29.3	12.4	12.7
	1997	100.0	7.8	6.9	8.9	21.0	26.8	16.0	12.6

## SIS+ Majors

School of Major Dept Major: Description			Fall Term Trends				Fall 1997 Majors by Class Level						
			1994	1995	1996	1997	FTF	Fresh	Soph	Jr	Sr	PB	Grad
BPA	ACFN	ACCT: Accounting	623	636	613	557	44	38	46	165	257	7	-
		ACDP: Acct-ADP	2	-	-	-	-	-	-	-	-	-	-
		ACMA: Acct-Mgt Acct	1	-	-	-	-	-	-	-	-	-	-
		ACPA: Acct-CPA	23	7	4	2	-	-	-	-	2	-	-
		BSEC: Business Econ	35	29	32	17	1	1	1	6	8	-	-
		FIN : Finance	210	241	191	193	4	5	15	53	114	2	-
		FINM: Finance Masters	43	67	86	87	-	-	-	-	-	-	87
		PRAC: Prof Accounting	13	21	17	11	-	-	-	-	-	-	11
		RLST: Real Estate	-	-	1	3	1	-	1	1	-	-	-
ADMN	ADMN	ADMN: Business Admin	137	88	74	80	-	-	-	-	-	2	78
		ADMN: Administration	424	342	311	296	61	46	56	102	30	1	-
		CERT: Certif.-Admin	4	6	6	10	-	-	-	-	-	10	-
INFO	CISS	INFO: Info Mgt-Comp	14	18	33	53	-	6	5	16	26	-	-
		INFM: Information Mgt	27	27	25	50	-	-	-	-	-	1	49
		INFO: Info Management	120	129	146	149	2	2	19	40	85	1	-
		INMS: Info Mgt-Mgt	10	7	4	18	-	-	-	5	13	-	-
MGMT	INTB	MGMT: Inter-Nation Bus	107	111	92	89	4	12	10	37	26	-	-
		MGHR: Mgt-HR	38	41	42	41	-	1	4	11	24	1	-
		MGMT: Management	197	146	156	157	19	12	18	59	49	-	-
		MGOB: Mgt-Org	1	-	-	-	-	-	-	-	-	-	-
		MGPM: Mgt-Production	3	1	-	-	-	-	-	-	-	-	-
		MGTM: General Mgt	2	-	1	1	-	-	-	-	-	-	1
		MHRM: Mgt & HR	15	20	25	28	-	-	-	-	-	-	28
		MNGG: General Mgt	42	56	32	38	-	-	1	8	29	-	-
		SBMG: Small Bus Mgt	44	37	38	29	-	1	5	5	18	-	-
MKTG	MKTG	MKTG: Marketing	296	281	240	258	6	15	28	76	133	-	-
		MKTM: Marketing	20	30	33	47	-	-	-	-	-	1	46
MSCI	MSCI	MSCI: Management Sci	16	19	13	12	-	-	1	6	5	-	-
		PROM: Prod-Oper Mgt	2	5	6	6	-	-	-	-	-	-	6
		PROP: Admn Prod-Op Mgt	7	14	12	9	-	-	-	5	4	-	-
PA	PA	PA : Public Admin	54	51	47	43	2	2	7	18	14	-	-
		PADC: PA-Comp Exam	7	2	1	5	-	-	-	-	-	-	5
		PADP: PA-Research	-	-	1	1	-	-	-	-	-	-	1
		PAM : Public Admin	96	112	106	104	-	-	-	-	-	4	100
<b>Business &amp; Public Administration Total</b>			<b>2,633</b>	<b>2,544</b>	<b>2,388</b>	<b>2,394</b>	<b>144</b>	<b>141</b>	<b>217</b>	<b>613</b>	<b>837</b>	<b>30</b>	<b>412</b>
UNV	SINT	INTD: Interdisc Stud	33	44	34	25	-	-	-	-	-	3	22
		INTG: Integrative Studies	-	-	3	25	-	-	-	-	-	15	10
		SINM: Spec. Maj. Masters	1	-	-	-	-	-	-	-	-	-	-
		SINT: Special Major	21	14	16	11	1	-	1	-	9	-	-
	UDCL	UDCL: Undeclared	705	661	732	781	277	195	107	71	32	99	-
UNVW	UNVW	CERT: Certif.-UnivSt	45	14	6	2	-	-	-	-	-	2	-
		DUAL: Dual Major	20	-	-	-	-	-	-	-	-	-	-
<b>University Studies Total</b>			<b>825</b>	<b>733</b>	<b>791</b>	<b>844</b>	<b>278</b>	<b>195</b>	<b>108</b>	<b>71</b>	<b>41</b>	<b>119</b>	<b>32</b>

## SIS+ Majors

School of Major Dept Major: Description			Fall Term Trends				Fall 1997 Majors by Class Level						
			1994	1995	1996	1997	FTF	Fresh	Soph	Jr	Sr	PB	Grad
EDU	EADM	EADC: Ed Admin-Comp	7	2	18	35	-	-	-	-	-	-	35
		EADM: Educ Admin	75	88	110	156	-	-	-	-	-	26	130
		EADP: Ed Admin-Proj	2	1	-	-	-	-	-	-	-	-	-
		EDSA: Ed-Sch Admin	-	1	-	-	-	-	-	-	-	-	-
EBCC	EBCC	Educ Bi-CC	35	29	33	31	-	-	-	-	-	4	27
		EESL: Educ-TESL	12	13	14	23	-	-	-	-	-	4	19
ECLG	ECLG	CNSE: Counselor Educ	12	2	-	-	-	-	-	-	-	-	-
		ECLG: Coun & Guidance	73	72	78	91	-	-	-	-	-	6	85
		EDCN: Educ Counseling	27	28	27	26	-	-	-	-	-	-	26
EDUC	EDUC	CERT: Certif.-Educ	9	14	17	87	-	-	-	-	-	87	-
		CRED: Credential	1,051	1,058	1,251	1,713	-	-	-	-	-	1,713	-
		EDUC: Education	35	25	16	16	-	-	-	-	-	5	11
		UCRD: UG Credential	4	13	18	18	1	4	6	3	4	-	-
EELB	EELB	Elementary Educ	50	44	37	34	-	-	-	-	-	1	33
EENV	EENV	Environmental Ed	29	25	16	19	-	-	-	-	-	2	17
ERDG	ERDG	Educ-Reading	67	74	47	45	-	-	-	-	-	-	45
		RDGC: Reading-Comp Ex	6	2	10	14	-	-	-	-	-	-	14
		RDGP: Reading-DgProj	1	-	-	-	-	-	-	-	-	-	-
		RDSP: Reading-SpProj	11	-	6	6	-	-	-	-	-	-	6
EREH	EREH	Rehab Counseling	47	52	41	29	-	-	-	-	-	-	29
		ERHC: Rehab Coun-Comp	2	1	10	7	-	-	-	-	-	-	7
		ERHP: Rehab Coun-Proj	1	1	2	2	-	-	-	-	-	-	2
ESEC	ESEC	EMDL: Educ-Middle Sch	-	23	42	137	-	-	-	-	-	49	88
		ESEC: Secondary Educ	13	8	17	18	-	-	-	-	-	3	15
		SENG: Sec Ed-English	-	1	1	2	-	-	-	-	-	-	2
		SEPE: Sec Ed-PE	2	2	4	6	-	-	-	-	-	-	6
		SESP: Sec Educ-Span	-	3	-	1	-	-	-	-	-	-	1
		SHST: Sec Ed-History	2	2	1	1	-	-	-	-	-	-	1
ESPE	ESPE	Special Educ	140	140	129	113	-	-	-	-	-	8	105
ETEC	ETEC	Instruct Tech	35	62	58	44	-	-	-	-	-	1	43
EVOC	EVOC	EBVE: Vocational Educ	40	40	37	32	-	2	5	10	15	-	-
		EVOC: Vocational Educ	5	7	8	5	-	1	2	1	1	-	-
		EVOM: Voc Educ Masters	33	13	22	22	-	-	-	-	-	1	21
<b>Education Total</b>			<b>1,826</b>	<b>1,846</b>	<b>2,070</b>	<b>2,733</b>	<b>1</b>	<b>7</b>	<b>13</b>	<b>14</b>	<b>20</b>	<b>1,910</b>	<b>768</b>

## SIS+ Majors

School of Major		Fall Term Trends				Fall 1997 Majors by Class Level							
		1994	1995	1996	1997	FTF	Fresh	Soph	Jr	Sr	PB	Grad	
Dept	Major: Description												
HUM	AMST	AMLS: Am Stud-II Cred	-	-	6	9	-	-	2	4	3	-	-
		AMSG: Am Stud-Trk I	1	-	1	2	-	-	-	2	-	-	-
		AMST: American Studies	4	2	3	-	-	-	-	-	-	-	-
ART	ART	ART : Art	40	30	45	45	7	9	7	10	9	3	-
		ARTG: Art-Grph Design	99	90	75	86	8	7	6	30	34	1	-
		ARTH: Art-History	6	5	8	11	-	-	1	2	7	1	-
		ARTM: Art Masters	-	-	-	6	-	-	-	-	-	1	5
		ARTS: Art-Studio Art	35	36	34	36	-	-	1	5	29	1	-
		ARTT: Art-Teaching	14	21	17	16	-	1	1	1	13	-	-
COMM	CHUM	CHUM: Human Comm	18	33	49	73	2	3	8	25	35	-	-
		CMAS: Mass Comm	44	115	133	137	2	8	19	52	56	-	-
		CMIP: Comm-Individual	-	-	-	2	-	-	1	-	1	-	-
		CMMP: Media Production	20	13	6	2	-	-	-	-	2	-	-
		CMOC: Organizatnl Comm	14	5	-	-	-	-	-	-	-	-	-
		CMPW: Prof Write-PR	16	6	3	1	-	-	-	-	1	-	-
		COMM: Communication	173	132	109	100	27	18	17	25	13	-	-
		CPAR: Public Argument	2	8	9	17	1	1	4	-	11	-	-
ENG	ENCW	ENCW: Creative Writing	30	35	50	59	1	4	11	19	23	1	-
		ENG : English	176	119	107	98	10	17	17	35	18	1	-
		ENGC: English Comp	50	57	55	49	-	-	-	-	-	-	49
		ENLT: English Lit	72	137	133	158	-	7	11	42	98	-	-
		ENSL: Engl Comp-TESL	14	13	12	12	-	-	-	-	-	-	12
FREN	FREN	FREN: French	13	17	16	12	1	-	2	5	4	-	-
		FRLG: French Language	-	-	1	2	-	-	-	1	1	-	-
		FRLT: French Lit & Civ	-	-	-	3	-	-	1	1	1	-	-
HUM	CERT	CERT: Certif.-Human	-	2	1	-	-	-	-	-	-	-	-
		HUM : Humanities	5	2	1	-	-	-	-	-	-	-	-
LBST	BLNC	BLNC: Lib St-BiCC NoCr	1	-	-	-	-	-	-	-	-	-	-
		LBST: Lib Studies	1,070	1,049	1,073	1,223	95	85	145	426	470	2	-
		LSBL: Lib St-BiCC Cr	173	208	262	297	20	10	33	105	129	-	-
		LSNC: Lib St-Noncred	12	18	25	17	-	-	-	4	13	-	-
MUS	MCOM	MCOM: Music III Comm	2	-	1	-	-	-	-	-	-	-	-
		MGEN: Music-General	-	2	6	8	-	1	1	1	4	1	-
		MPER: Music I Perform	5	2	1	-	-	-	-	-	-	-	-
		MSPL: Music-Spec Educ	-	1	4	2	-	-	-	-	2	-	-
		MUED: Music II-Educ	15	15	15	27	4	1	2	6	14	-	-
		MUS : Music	29	28	18	14	3	2	1	5	3	-	-
PHIL	PHIL: Philosophy	18	15	21	21	-	-	4	13	4	-	-	
SPAN	SPAN	SPAN: Spanish	56	35	20	31	4	1	6	18	2	-	-
		SPBS: Spanish-Bus	-	1	3	4	-	1	-	1	1	1	-
		SPLG: Spanish-Lang	-	7	23	28	-	-	5	9	14	-	-
		SPLT: Spanish-Literat	-	13	17	17	1	-	1	6	9	-	-
TA	TA	TA : Theatre Arts	15	21	15	19	6	5	4	2	2	-	-
		TACT: TA-Acting	19	18	17	20	2	1	3	6	8	-	-
		TDAN: TA-Dance	-	-	1	1	-	-	-	1	-	-	-
		TDED: TA-Drama Educ	-	-	2	4	1	-	1	2	-	-	-
		TDES: TA-Design-Tech	3	5	10	11	1	1	2	1	6	-	-
		TDLT: TA-Drama Lit	1	1	2	2	-	-	-	1	1	-	-
	<b>Humanities Total</b>			2,265	2,317	2,410	2,682	196	183	317	866	1,041	13

## SIS+ Majors

School of Major Dept Major: Description			Fall Term Trends				Fall 1997 Majors by Class Level						
			1994	1995	1996	1997	FTF	Fresh	Soph	Jr	Sr	PB	Grad
NS	BIOL	BIOC: Biology-Comp Ex	1	1	-	-	-	-	-	-	-	-	-
		BIOL: Biology	412	438	427	406	48	45	68	105	135	5	-
		BIOM: Biology Masters	26	26	18	15	-	-	-	-	-	1	14
CHEM	CACS	CACS: Chemistry-ACS	11	8	14	12	-	3	1	4	4	-	-
		CBIO: Chem-Biochem	36	49	49	56	4	2	10	16	20	4	-
		CHEM: Chemistry	43	42	55	48	7	8	4	6	21	2	-
CSCI	CSCI	CSCI: Computer Science	174	207	227	253	43	44	35	40	87	4	-
		CSCM: Computer Sci-MS	-	35	25	30	-	-	-	-	-	1	29
GEOL	GEOL	GEOL: Geology	36	30	24	22	2	1	2	6	11	-	-
HSCI	FNTR	FNTR: Foods & Nutrit	60	70	71	64	1	2	2	15	44	-	-
		HSAD: Hlth Svcs Admn	32	29	43	47	-	-	-	-	-	3	44
		HSAP: Hlth Svc Ad-Int	1	-	-	1	-	-	-	-	-	-	1
		HSAT: Hlth Svc Ad-The	-	-	-	1	-	-	-	-	-	-	1
		HSCH: HS-Comm Hlth	15	25	30	33	-	1	3	11	18	-	-
		HSCI: Health Science	54	34	41	44	8	5	5	17	7	2	-
		HSEH: HS-Environment	36	28	25	26	-	-	1	8	17	-	-
		HSOA: HS-Health Admin	55	62	85	94	1	6	9	17	61	-	-
		HSSH: HS-School Hlth	4	9	13	13	-	1	2	3	7	-	-
ITEC	INAR	INAR: Ind Tech-Ed	3	1	-	-	-	-	-	-	2	-	-
		INMG: Ind Tech-Indust	8	2	1	2	-	-	-	-	-	-	-
		ITEC: Industrial Tech	5	2	-	-	-	-	-	-	-	-	-
KINE	KINE	KINE: Kinesiology	-	-	-	182	-	15	24	62	81	-	-
MATH	MATH	MATH: Mathematics	124	129	154	159	9	8	17	56	65	4	-
		MATM: Math Teaching	9	1	-	-	-	-	-	-	-	-	-
		MCCG: Math: CC	-	-	-	1	-	-	-	-	-	-	1
		MTHM: Math Masters	19	27	23	19	-	-	-	-	-	1	18
NSCI	CERT	CERT: Certif.-NatSci	1	-	1	2	-	-	-	1	-	1	-
		MATS: Math/Sci Teach	4	5	3	1	-	-	-	-	-	-	1
NSUN	NSUN	NSUN: Natural Sci Und	5	-	-	-	-	-	-	-	-	-	-
		PDEN: Pre dentistry	5	6	5	3	1	1	-	1	-	-	-
		PENG: Preengineering	21	19	19	22	10	4	6	2	-	-	-
		PHRM: Prepharmacy	10	10	9	4	2	1	-	1	-	-	-
		PMED: Premedicine	21	15	22	22	5	7	5	2	-	3	-
		PVET: Prevet Medicine	5	4	2	4	3	-	-	1	-	-	-
NURS	NRRN	NRRN: Nursing-RN	4	3	3	1	-	-	-	-	1	-	-
		NRSG: Nursing-4-year	58	107	163	106	-	-	-	9	91	6	-
		NURS: Nursing	403	212	94	52	-	9	21	13	8	1	-
		PRNR: PreNursing	-	152	175	269	78	46	36	78	28	3	-
PE	PE	PE : Physical Educ	161	171	163	11	8	1	-	1	-	-	
PHYS	PHAP	PHAP: Physics-Applied	-	-	-	1	-	-	-	-	1	-	-
		PHYS: Physics	29	24	28	27	5	1	2	7	11	1	-
<b>Natural Sciences Total</b>			<b>1,891</b>	<b>1,983</b>	<b>2,012</b>	<b>2,053</b>	<b>235</b>	<b>211</b>	<b>253</b>	<b>482</b>	<b>720</b>	<b>43</b>	<b>109</b>

## SIS+ Majors

School of Major Dept Major: Description			Fall Term Trends				Fall 1997 Majors by Class Level						
			1994	1995	1996	1997	FTF	Fresh	Soph	Jr	Sr	PB	Grad
SBS	ANTH	ANMS: Anthro-Museum	9	5	4	2	-	-	1	-	1	-	-
		ANTG: Anthropology-A	22	27	24	26	-	1	-	8	17	-	-
		ANTH: Anthropology	18	14	18	16	1	1	6	3	5	-	-
CJUS	CJUS	CJPS: Crim Just-ParaLegal	-	11	22	44	-	3	5	13	23	-	-
		CJUM: Criminal Justice-MS	22	27	24	23	-	-	-	-	-	1	22
		CJUS: Criminal Justice	319	312	311	362	36	49	67	106	104	-	-
		CRJC: Crim Just-II NT	-	1	1	-	-	-	-	-	-	-	-
		CRJT: Crim Just-I The	1	-	-	-	-	-	-	-	-	-	-
		PLMN: Paralegal-Minor	-	2	-	-	-	-	-	-	-	-	-
ECON	ECON	ECON: Economics	57	42	37	43	1	1	7	18	16	-	-
		ECSS: Econ-SocSci Cr	-	-	2	4	-	-	1	-	3	-	-
ENVS	ENVS	ENVA: Environ St-A	35	43	41	40	-	-	5	13	22	-	-
		ENVB: Environ St-B	21	18	15	16	-	-	3	4	9	-	-
		ENVS: Environ Studies	48	31	17	22	6	3	3	6	4	-	-
GEOG	GEOG	GEGA: Geography-A	4	3	5	9	-	-	-	4	5	-	-
		G BGB: Geography-B	3	9	7	8	-	-	-	1	7	-	-
		GEOG: Geography	20	12	16	11	1	-	-	6	3	1	-
		GEST: Geography-Analy	-	-	-	1	-	-	-	1	-	-	-
HD	HD	CHLD: Child Development	6	4	1	-	-	-	-	-	-	-	-
		HD : Human Developmnt	32	7	8	10	-	-	2	6	2	-	-
		HDCD: Human Dev-Child	83	92	98	97	4	9	9	33	42	-	-
		HDGN: Human Dev-Genrl	6	18	13	15	-	1	-	5	9	-	-
		HDGR: Human Dev-Geron	3	6	4	4	-	-	-	3	1	-	-
HIST	HIST	HIST: History	65	48	60	55	17	6	8	18	5	1	-
		HSSS: Hist-Soc Sci Cr	-	19	55	103	3	2	7	43	48	-	-
		HSTG: History-B	9	14	24	26	-	-	3	4	19	-	-
		HSTT: History-A SS	54	59	28	9	-	-	-	1	8	-	-
HSRV	HSRV: Human Services	39	47	45	37	1	1	1	16	18	-	-	
NTSS	NTSS: National Sec St	43	39	35	33	-	-	-	-	-	1	32	
PSCI	PSCI	PLAW: Prelaw Minor	1	3	-	1	1	-	-	-	-	-	-
		PSCG: Polit Sci-Gen	54	83	85	52	1	5	7	9	30	-	-
		PSCI: Political Sci	159	123	72	64	16	10	15	16	7	-	-
		PSSS: Polit Sci-SS	9	6	4	3	-	-	-	-	3	-	-
PSYC	PSYC	PCCC: Psych Clinic-Ex	3	6	4	5	-	-	-	-	-	-	5
		PCCT: Psych Clinic-Th	16	17	20	21	-	-	-	-	-	1	20
		PEXP: Psych-Exper	24	31	22	16	-	-	-	-	-	-	16
		PPSY: PrePsychology	-	-	188	293	71	48	26	102	43	3	-
		PSIO: Psych-Ind-Org	29	28	25	28	-	-	-	-	-	-	28
		PSLS: Psych-Develop	24	26	21	16	-	-	-	-	-	-	16
		PSYC: Psychology	665	746	552	474	4	12	45	145	265	3	-
		PSYM: Psychology	21	1	-	-	-	-	-	-	-	-	-
SOC	SOC	SOC : Sociology	100	91	91	110	9	7	22	50	22	-	-
		SOCG: Sociology-Genrl	19	37	39	48	-	2	5	17	24	-	-
		SW : Sociology-SW	84	122	159	167	5	7	18	63	73	1	-
SSCI	SSCI	CERT: Certif.-SocSci	5	9	13	6	-	-	2	2	-	2	-
		SSCI: Social Sciences	46	27	24	25	1	-	3	17	4	-	-
		SSCM: Social Sci Masters	16	19	16	15	-	-	-	-	-	1	14
		SSIP: Soc Sci-B Ind	36	59	78	75	-	3	2	17	53	-	-
		SSSS: Soc Sci-A SS	50	47	24	9	-	-	-	-	9	-	-
SSUN	SSUN	PRLA: Prelaw	10	9	9	12	3	5	2	2	-	-	
		SSUN: Soc Sci Undecl	1	-	-	-	-	-	-	-	-	-	-
SW	SW	SWCY: Soc Work-Family	7	16	18	19	-	-	-	-	-	-	19
		SWM : Social Work	129	121	122	116	-	-	-	-	-	2	114
		SWMH: Soc Work-Mental	5	5	4	3	-	-	-	-	-	-	3
<b>Social &amp; Behavioral Sciences Total</b>			<b>2,432</b>	<b>2,542</b>	<b>2,505</b>	<b>2,594</b>	<b>181</b>	<b>176</b>	<b>275</b>	<b>752</b>	<b>904</b>	<b>17</b>	<b>289</b>
<b>CSUSB Total</b>			<b>9,239</b>	<b>9,421</b>	<b>9,788</b>	<b>10,906</b>	<b>891</b>	<b>772</b>	<b>966</b>	<b>2,185</b>	<b>2,726</b>	<b>2,102</b>	<b>1,264</b>



# Enrollment by Ethnicity (Fall Terms)

As of: Fall 1997

ETHNIC GROUP	Current ('97)		% 1-5-10 Yrs. Ago			Previous Fall Terms							
	Enroll	%	1996	1992	1987	1985	1990	1991	1992	1993	1994	1995	1996
<b>Native American</b>	<b>170</b>	<b>1.4</b>	<b>1.3</b>	<b>1.1</b>	<b>1.5</b>	<b>91</b>	<b>117</b>	<b>135</b>	<b>130</b>	<b>133</b>	<b>134</b>	<b>142</b>	<b>151</b>
<b>African American</b>	<b>1,204</b>	<b>9.8</b>	<b>9.7</b>	<b>8.2</b>	<b>6.3</b>	<b>459</b>	<b>834</b>	<b>911</b>	<b>958</b>	<b>924</b>	<b>954</b>	<b>1,018</b>	<b>1,099</b>
<u>Hispanic</u>													
Mexican American	2,408	19.6	18.6	13.4	9.2	614	1,268	1,371	1,558	1,704	1,799	1,986	2,097
Central American	159	1.3	1.1	.7		-	67	80	86	99	100	109	120
South American	91	.7	.8	.6		-	67	55	66	71	75	81	85
Puerto Rican	75	.6	.5	.3		-	-	24	39	49	47	59	59
Cuban	25	.2	.2	.1		-	-	9	10	19	21	18	20
Other Hispanic	317	2.6	2.4	1.6	2.6	154	174	164	183	223	228	262	271
<b>Hispanic</b>	<b>3,075</b>	<b>25.0</b>	<b>23.5</b>	<b>16.7</b>	<b>11.8</b>	<b>768</b>	<b>1,576</b>	<b>1,703</b>	<b>1,942</b>	<b>2,165</b>	<b>2,270</b>	<b>2,515</b>	<b>2,652</b>
<u>Asian</u>													
Chinese	227	1.8	2.1	2.7		-	162	275	320	329	296	260	237
Japanese	83	.7	.8	1.1		-	87	107	123	105	109	98	88
Korean	89	.7	.7	.7		-	46	68	80	88	89	89	79
Laotian	31	.3	.3	.1		-	-	9	10	22	25	31	32
Cambodian	41	.3	.3	.1		-	-	10	13	22	28	29	32
Asian Indian	80	.7	.6	.3		-	-	15	36	55	65	72	66
Thai	115	.9	.6	.4		-	-	30	45	51	71	73	70
Vietnamese	219	1.8	1.6	.7		-	-	40	82	116	152	177	186
Other SE Asian	46	.4	.4	.8		-	117	101	89	86	60	42	43
Other Asian	77	.6	.7	1.2	4.8	252	253	182	138	107	92	101	82
<b>Asian</b>	<b>1,008</b>	<b>8.2</b>	<b>8.1</b>	<b>8.0</b>	<b>4.8</b>	<b>252</b>	<b>665</b>	<b>837</b>	<b>936</b>	<b>981</b>	<b>987</b>	<b>972</b>	<b>915</b>
<u>Pacific Islander</u>													
Guamanian	3	.0	.1	.0		-	-	2	5	7	5	5	6
Hawaiian	10	.1	.1	.1		-	-	3	8	13	9	11	13
Samoan	16	.1	.1	.1		-	-	7	9	11	12	11	13
Other Pac Islander	14	.1	.2	.2	.4	18	29	28	27	27	23	13	20
<b>Pacific Islander</b>	<b>43</b>	<b>.3</b>	<b>.5</b>	<b>.4</b>	<b>.4</b>	<b>18</b>	<b>29</b>	<b>40</b>	<b>49</b>	<b>58</b>	<b>49</b>	<b>40</b>	<b>52</b>
<b>White</b>	<b>6,146</b>	<b>50.0</b>	<b>51.7</b>	<b>61.9</b>	<b>72.3</b>	<b>4,546</b>	<b>7,711</b>	<b>7,772</b>	<b>7,214</b>	<b>6,526</b>	<b>6,050</b>	<b>5,826</b>	<b>5,839</b>
<b>Filipino</b>	<b>335</b>	<b>2.7</b>	<b>2.8</b>	<b>1.9</b>	<b>.8</b>	<b>37</b>	<b>159</b>	<b>184</b>	<b>219</b>	<b>254</b>	<b>269</b>	<b>293</b>	<b>316</b>
<b>Other Ethnicity</b>	<b>307</b>	<b>2.5</b>	<b>2.5</b>	<b>1.8</b>	<b>2.0</b>	<b>125</b>	<b>233</b>	<b>233</b>	<b>208</b>	<b>210</b>	<b>258</b>	<b>270</b>	<b>277</b>
<b>TOTAL Identified</b>	<b>12,288</b>	<b>100.0</b>	<b>100.0</b>	<b>100.0</b>	<b>100.0</b>	<b>6,296</b>	<b>11,324</b>	<b>11,815</b>	<b>11,656</b>	<b>11,251</b>	<b>10,971</b>	<b>11,076</b>	<b>11,301</b>
No Response	556	4.2	3.8	2.5		-	14	167	313	372	444	451	456
Decline to State	436	3.3	3.3	4.1	3.5	217	589	579	516	498	449	430	396
<b>Unknown Total</b>	<b>992</b>	<b>7.5</b>	<b>7.0</b>	<b>6.6</b>	<b>3.5</b>	<b>217</b>	<b>603</b>	<b>746</b>	<b>829</b>	<b>870</b>	<b>893</b>	<b>881</b>	<b>852</b>
<b>TOTAL Enrolled</b>	<b>13,280</b>	<b>100.0</b>	<b>100.0</b>	<b>100.0</b>	<b>100.0</b>	<b>6,513</b>	<b>11,927</b>	<b>12,561</b>	<b>12,485</b>	<b>12,121</b>	<b>11,864</b>	<b>11,957</b>	<b>12,153</b>

\* Note: Data reflects ethnic codes in use when student applied and have typically not been updated to reflect the more detailed codes listed on the current application form.

### Traditional Minority Enrollment (Fall Term)

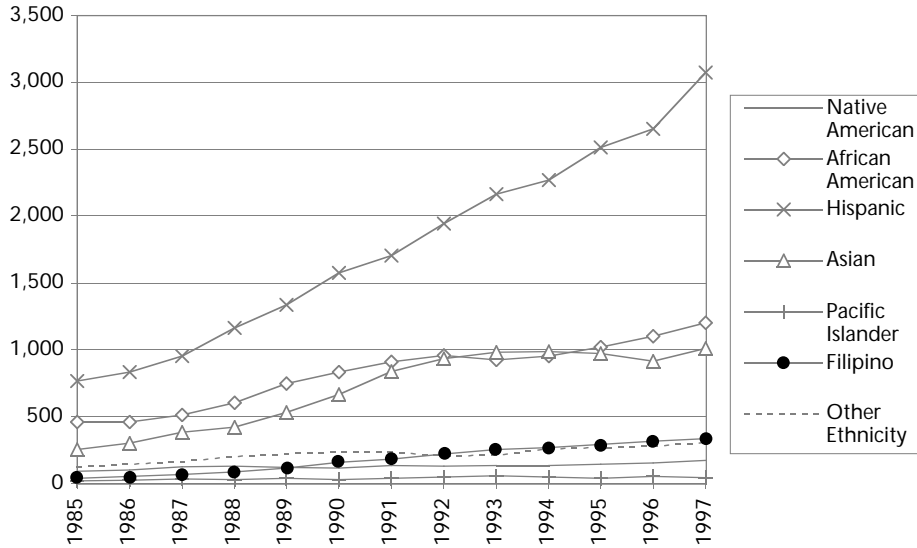

Ethnic Group	1985	1990	1991	1992	1993	1994	1995	1996	1997
Native American	91	117	135	130	133	134	142	151	170
African American	459	834	911	958	924	954	1,018	1,099	1,204
Hispanic	768	1,576	1,703	1,942	2,165	2,270	2,515	2,652	3,075
Asian	252	665	837	936	981	987	972	915	1,008
Pacific Islander	18	29	40	49	58	49	40	52	43
Filipino	37	159	184	219	254	269	293	316	335
Other Ethnicity	125	233	233	208	210	258	270	277	307

### Traditional Minority Enrollment as a Percent of Identified Total

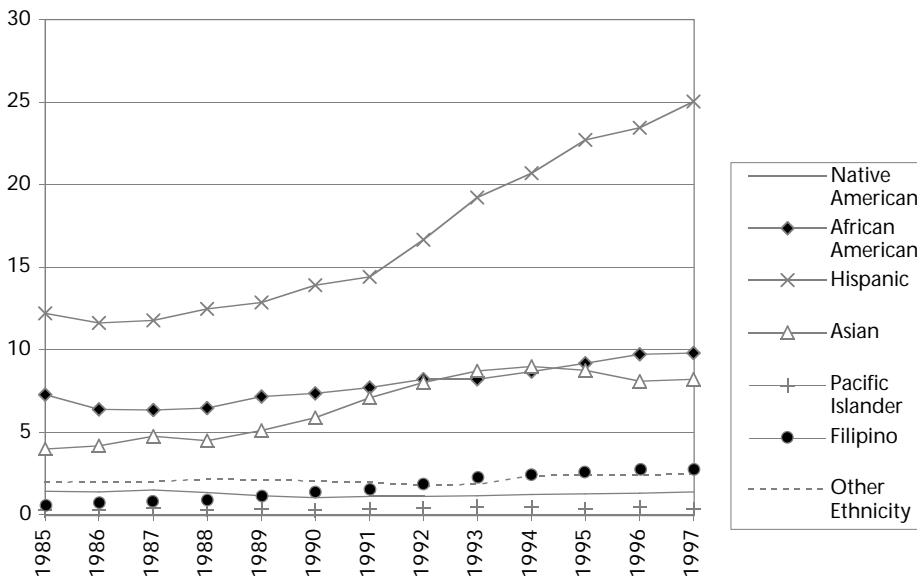

Ethnic Group	1985	1990	1991	1992	1993	1994	1995	1996	1997
Native American	1.4	1.0	1.1	1.1	1.2	1.2	1.3	1.3	1.4
African American	7.3	7.4	7.7	8.2	8.2	8.7	9.2	9.7	9.8
Hispanic	12.2	13.9	14.4	16.7	19.2	20.7	22.7	23.5	25.0
Asian	4.0	5.9	7.1	8.0	8.7	9.0	8.8	8.1	8.2
Pacific Islander	0.3	0.3	0.3	0.4	0.5	0.4	0.4	0.5	0.3
Filipino	0.6	1.4	1.6	1.9	2.3	2.5	2.6	2.8	2.7
Other Ethnicity	2.0	2.1	2.0	1.8	1.9	2.4	2.4	2.5	2.5

## Ethnicity by Residency, Sex and Division: Fall 1997

			<i>IPEDS totals are in bold</i>						
			<b>Sex and Division</b>						
Ethnic Group	Total	Residency		Female			Male		
		US	NR Alien	All	Under-grad.	Post Bacc.	All	Under-grad.	Post Bacc.
<b>Native American</b>									
Native American	170	<b>170</b>	0	101	75	26	69	57	12
<b>African American</b>									
African American	1,204	<b>1,198</b>	6	806	609	197	398	304	94
<b>Hispanic</b>									
Mexican American	2,408	2,397	11	1,572	1,205	367	836	657	179
Other Hispanic	317	317	0	204	175	29	113	92	21
Central American	159	157	2	104	79	25	55	41	14
South American	91	89	2	57	47	10	34	25	9
Puerto Rican	75	74	1	47	29	18	28	24	4
Cuban	25	25	0	15	7	8	10	7	3
	3,075	<b>3,059</b>	16	1,999	1,542	457	1,076	846	230
<b>Asian-Pacific Islander</b>									
Other Asian	77	49	28	27	21	6	50	38	12
Other Pac Islander	14	13	1	10	10	0	4	3	1
Chinese	227	110	117	119	80	39	108	69	39
Filipino	335	327	8	190	169	21	145	130	15
Guamanian	3	3	0	3	3	0	0	0	0
Hawaiian	10	10	0	8	8	0	2	1	1
Japanese	83	47	36	50	33	17	33	22	11
Korean	89	60	29	34	25	9	55	35	20
Laotian	31	31	0	17	14	3	14	11	3
Cambodian	41	41	0	20	19	1	21	17	4
Samoan	16	16	0	12	9	3	4	3	1
Asian Indian	80	66	14	43	26	17	37	27	10
Other SE Asian	46	18	28	23	13	10	23	12	11
Thai	115	34	81	67	20	47	48	16	32
Vietnamese	219	217	2	147	136	11	72	65	7
	1,386	<b>1,042</b>	344	770	586	184	616	449	167
<b>White</b>									
White	6,146	<b>6,126</b>	20	3,928	2,514	1,414	2,218	1,523	695
<b>Unknown</b>									
Other Ethnicity	307	282	25	169	124	45	138	112	26
No Response	556	535	21	313	245	68	243	201	42
Decline to State	436	434	2	250	154	96	186	130	56
	1,299	<b>1,251</b>	48	732	523	209	567	443	124
<b>Total</b>	13,280	<b>12,846</b>	<b>434</b>	<b>8,336</b>	<b>5,849</b>	<b>2,487</b>	<b>4,944</b>	<b>3,622</b>	<b>1,322</b>

## Fall Enrollment by IPEDS Ethnicity within Class Level Division

Group Division	Current ('97)		% 1-5-10 Yrs. Ago			Previous Fall Terms							
	Enroll	% of Div	1996	1992	1987	1985	1990	1991	1992	1993	1994	1995	1996
<b>Native American</b>													
Lower	45	1.4	1.2	1.0	1.4	15	36	25	30	36	29	35	35
Upper	87	1.4	1.4	1.0	1.4	49	47	71	62	61	68	74	86
PB/Grad	38	1.0	1.0	1.2	1.6	27	34	39	38	36	37	33	30
<b>Total</b>	<b>170</b>	<b>1.3</b>	<b>1.2</b>	<b>1.0</b>	<b>1.5</b>	<b>91</b>	<b>117</b>	<b>135</b>	<b>130</b>	<b>133</b>	<b>134</b>	<b>142</b>	<b>151</b>
<b>African American</b>													
Lower	330	10.6	10.4	9.5	7.6	137	289	297	284	283	243	266	311
Upper	579	9.1	9.1	7.9	6.6	213	372	431	488	490	515	546	553
PB/Grad	289	7.6	7.4	5.5	3.9	105	166	180	181	145	190	201	227
<b>Total</b>	<b>1,198</b>	<b>9.0</b>	<b>9.0</b>	<b>7.7</b>	<b>6.1</b>	<b>455</b>	<b>827</b>	<b>908</b>	<b>953</b>	<b>918</b>	<b>948</b>	<b>1,013</b>	<b>1,091</b>
<b>Hispanic</b>													
Lower	943	30.3	23.3	17.4	11.7	231	570	635	633	681	660	767	864
Upper	1,431	22.5	16.2	12.1	9.3	373	662	723	924	1,099	1,208	1,278	1,262
PB/Grad	685	18.0	13.4	8.6	5.7	161	322	320	359	359	362	450	509
<b>Total</b>	<b>3,059</b>	<b>23.0</b>	<b>17.2</b>	<b>12.5</b>	<b>8.9</b>	<b>765</b>	<b>1,554</b>	<b>1,678</b>	<b>1,916</b>	<b>2,139</b>	<b>2,230</b>	<b>2,495</b>	<b>2,635</b>
<b>Asian-Pacific Islander</b>													
Lower	311	10.0	10.8	9.2	4.9	56	234	247	265	295	283	295	317
Upper	564	8.9	8.4	6.1	4.1	107	237	301	365	453	495	523	519
PB/Grad	167	4.4	4.7	3.7	3.1	49	89	120	115	123	122	132	141
<b>Total</b>	<b>1,042</b>	<b>7.8</b>	<b>8.0</b>	<b>6.2</b>	<b>4.0</b>	<b>212</b>	<b>560</b>	<b>668</b>	<b>745</b>	<b>871</b>	<b>900</b>	<b>950</b>	<b>977</b>
<b>White</b>													
Lower	1,155	37.1	38.9	48.0	64.5	1,069	1,879	1,737	1,438	1,233	1,088	1,114	1,161
Upper	2,875	45.2	47.9	58.1	69.1	2,156	3,450	3,610	3,598	3,410	3,230	3,087	2,925
PB/Grad	2,096	55.0	56.6	65.4	75.0	1,319	2,350	2,388	2,137	1,846	1,704	1,612	1,729
<b>Total</b>	<b>6,126</b>	<b>46.1</b>	<b>47.9</b>	<b>57.6</b>	<b>69.6</b>	<b>4,544</b>	<b>7,679</b>	<b>7,735</b>	<b>7,173</b>	<b>6,489</b>	<b>6,022</b>	<b>5,813</b>	<b>5,815</b>
<b>Unknown</b>													
Lower	287	9.2	2.6	1.7	2.3	60	195	221	225	203	185	229	247
Upper	648	10.2	2.1	1.9	1.6	145	346	432	524	577	635	598	585
PB/Grad	316	8.3	1.7	1.0	1.3	120	253	292	264	271	269	272	270
<b>Total</b>	<b>1,251</b>	<b>9.4</b>	<b>2.1</b>	<b>1.6</b>	<b>1.7</b>	<b>325</b>	<b>794</b>	<b>945</b>	<b>1,013</b>	<b>1,051</b>	<b>1,089</b>	<b>1,099</b>	<b>1,102</b>
<b>Non-Resident Alien</b>													
Lower	43	1.4	1.3	3.2	2.3	33	91	140	120	100	75	48	53
Upper	173	2.7	2.9	3.3	2.2	42	185	180	242	269	301	240	176
PB/Grad	218	5.7	4.9	5.2	2.6	46	120	172	193	151	165	157	153
<b>Total</b>	<b>434</b>	<b>3.3</b>	<b>3.0</b>	<b>3.8</b>	<b>2.3</b>	<b>121</b>	<b>396</b>	<b>492</b>	<b>555</b>	<b>520</b>	<b>541</b>	<b>445</b>	<b>382</b>
<b>University Total</b>													
Lower	3,114	100.0	100.0	100.0	100.0	1,601	3,294	3,302	2,995	2,831	2,563	2,754	2,988
Upper	6,357	100.0	100.0	100.0	100.0	3,085	5,299	5,748	6,203	6,359	6,452	6,346	6,106
PB/Grad	3,809	100.0	100.0	100.0	100.0	1,827	3,334	3,511	3,287	2,931	2,849	2,857	3,059
<b>Total</b>	<b>13,280</b>	<b>100.0</b>	<b>100.0</b>	<b>100.0</b>	<b>100.0</b>	<b>6,513</b>	<b>11,927</b>	<b>12,561</b>	<b>12,485</b>	<b>12,121</b>	<b>11,864</b>	<b>11,957</b>	<b>12,153</b>

## Undergraduate Degrees Awarded by Program by Academic Year

School/Degree Description	Academic Year									
	80-81	85-86	90-91	91-92	92-93	93-94	94-95	95-96	96-97	
<b>BPA</b> Administration	131	240	435	471	529	575	562	544	539	
Public Administration	4	-	-	-	-	-	-	-	-	
Business & Public Admin. Total	135	240	435	471	529	575	562	544	539	
<b>EDU</b> Vocational Education	3	5	6	16	4	11	10	9	4	
Education Total	3	5	6	16	4	11	10	9	4	
<b>HUM</b> American Studies	1	-	-	-	-	1	1	-	2	
Art	20	26	29	26	32	34	39	40	27	
Communication	-	11	35	51	67	76	57	90	66	
English	26	36	38	58	68	87	63	93	84	
French	6	4	4	4	3	3	5	2	4	
Humanities	2	1	2	-	1	1	-	1	-	
Interdisciplinary	3	2	5	14	17	16	11	10	11	
Liberal Studies	87	128	357	306	344	362	378	353	350	
Music	5	4	2	8	6	4	4	3	3	
Philosophy	3	2	1	1	3	5	3	2	5	
Spanish	8	9	7	4	7	10	19	11	15	
Theatre Arts	10	-	4	4	8	7	7	7	4	
Humanities Total	171	223	484	476	556	606	587	612	571	
<b>NS</b> Biology	16	27	37	46	47	50	46	60	50	
Chemistry	7	5	7	9	5	11	5	14	17	
Computer Science	-	43	37	28	29	32	30	29	16	
Foods and Nutrition	-	-	7	9	8	9	12	17	14	
Geology	-	-	-	-	-	1	2	9	6	
Health Science	11	19	9	10	17	20	28	32	38	
Industrial Technology	-	-	8	14	12	10	9	3	1	
Mathematics	8	21	26	17	30	24	19	28	17	
Nursing	24	21	10	23	49	57	53	59	57	
Physical Education	-	14	13	30	30	33	35	43	40	
Physics	1	3	2	2	4	1	8	4	1	
Natural Sciences Total	67	153	156	188	231	248	247	298	257	
<b>SBS</b> Anthropology	5	8	8	7	11	7	7	21	9	
Criminal Justice	24	24	17	46	43	48	60	56	65	
Economics	17	14	25	12	18	26	24	18	19	
Environmental Studies	6	5	2	20	15	26	21	25	20	
Geography	13	6	10	11	11	16	13	9	9	
History	18	11	26	26	29	40	39	31	32	
Human Dev.: Child	15	-	-	-	-	-	-	-	-	
Human Development	-	21	15	7	15	26	38	41	41	
Human Services	6	5	3	11	8	11	9	9	11	
Political Science	19	20	23	24	34	44	45	37	33	
Psychology	58	47	106	103	137	159	164	190	183	
Social Sciences	9	16	15	17	27	22	42	43	45	
Sociology	23	10	23	46	44	61	55	64	54	
Social & Behavioral Total	213	187	273	330	392	486	517	544	521	
<b>Undergraduate Total</b>	<b>589</b>	<b>808</b>	<b>1,354</b>	<b>1,481</b>	<b>1,712</b>	<b>1,926</b>	<b>1,923</b>	<b>2,007</b>	<b>1,892</b>	

## Graduate Degrees Awarded by Program by Academic Year

School/Degree Description	Academic Year								
	80-81	85-86	90-91	91-92	92-93	93-94	94-95	95-96	96-97
<b>BPA</b> Administration	41	56	90	96	134	118	117	89	91
Public Administration	2	7	13	31	41	31	35	34	30
Business & Public Admin. Total	43	63	103	127	175	149	152	123	121
<b>EDU</b> Counseling & Guidance	-	-	-	2	10	20	23	21	15
Education	163	138	179	178	144	141	173	124	169
Educational Admin.	-	-	9	29	72	68	39	43	45
Rehabilitation Counseling	-	-	9	7	7	13	12	19	18
Education Total	163	138	197	216	233	242	247	207	247
<b>HUM</b> English Composition	-	5	15	7	8	16	12	11	7
Interdisciplinary	4	20	12	6	13	6	12	9	8
Humanities Total	4	25	27	13	21	22	24	20	15
<b>NS</b> Biology	5	4	3	4	7	7	4	3	8
Computer Science	-	-	-	-	-	-	-	5	4
Health Services Admin.	-	-	4	2	8	19	13	5	11
Mathematics	-	-	-	-	2	2	3	8	3
Mathematics, Teaching	-	-	4	2	1	1	-	-	-
Natural Sciences Total	5	4	11	8	18	29	20	21	26
<b>SBS</b> Criminal Justice	-	-	2	1	2	5	2	4	4
National Security Studies	-	-	13	15	28	9	15	15	17
Psychology	20	16	23	35	23	29	41	26	35
Social Sciences	-	-	-	-	2	4	2	4	5
Social Work	-	-	21	34	39	34	43	37	44
Social & Behavioral Total	20	16	59	85	94	81	103	86	105
<b>Graduate Total</b>	235	246	397	449	541	523	546	457	514

## Total Degrees Awarded by School by Academic Year

School	Academic Year								
	80-81	85-86	90-91	91-92	92-93	93-94	94-95	95-96	96-97
Business & Public Administration	178	303	538	598	704	724	714	667	660
Education	166	143	203	232	237	253	257	216	251
Humanities	175	248	511	489	577	628	611	632	586
Natural Sciences	72	157	167	196	249	277	267	319	283
Social & Behavioral Sciences	233	203	332	415	486	567	620	630	626
<b>University Total</b>	824	1,054	1,751	1,930	2,253	2,449	2,469	2,464	2,406

## Time (Years) to Degree by Admission Basis

Admitted as ...	Academic Year								
	80-81	85-86	90-91	91-92	92-93	93-94	94-95	95-96	96-97
Freshman	4.8	5.3	5.0	5.1	5.2	5.3	5.3	5.7	5.6
Transfer	3.1	3.1	3.1	3.3	3.3	3.3	3.3	3.3	3.3
Graduate	3.3	3.4	3.7	3.5	3.6	3.4	3.6	3.9	3.9

Note: Students requiring more than 12 years to graduate were NOT excluded.

## Demographics of Undergraduate Degree Receipts

	Academic Year								
	80-81	85-86	90-91	91-92	92-93	93-94	94-95	95-96	96-97
<b>Undergraduate Total</b>	589	808	1,354	1,481	1,712	1,926	1,923	2,007	1,892
<b>IPEDS Ethnicity</b>									
Native American	6	14	8	12	11	21	26	18	15
African American	31	40	71	78	96	129	105	140	125
Hispanic	66	86	132	129	192	263	338	370	368
Asian-Pacific Islander	4	32	46	57	76	108	120	132	127
White	275	570	930	1,029	1,117	1,128	1,055	1,016	989
Unknown	201	57	99	115	138	159	165	191	167
Non-Resident Alien	6	9	68	61	82	118	114	140	101
<b>Sex</b>									
Female	320	494	866	892	1,066	1,212	1,182	1,232	1,180
Male	269	314	488	589	646	714	741	775	712
<b>Sex and IPEDS Ethnicity</b>									
<b>Female</b>									
Native American	5	9	3	4	4	12	19	8	10
African American	16	23	46	47	68	88	67	88	82
Hispanic	30	56	79	76	128	171	208	231	237
Asian-Pacific Islander	1	14	30	28	47	59	59	79	81
White	159	360	621	653	712	735	680	655	634
Unknown	106	30	60	61	74	90	94	111	88
Non-Resident Alien	3	2	27	23	33	57	55	60	48
<b>Male</b>									
Native American	1	5	5	8	7	9	7	10	5
African American	15	17	25	31	28	41	38	52	43
Hispanic	36	30	53	53	64	92	130	139	131
Asian-Pacific Islander	3	18	16	29	29	49	61	53	46
White	116	210	309	376	405	393	375	361	355
Unknown	95	27	39	54	64	69	71	80	79
Non-Resident Alien	3	7	41	38	49	61	59	80	53
<b>Term of Graduation</b>									
Summer	73	82	172	169	178	226	224	236	219
Fall	100	170	287	359	416	455	464	501	464
Winter	98	148	247	252	306	327	306	309	256
Spring	318	408	648	701	812	918	929	961	953

## Demographics of Graduate Degree Receipters

	Academic Year								
	80-81	85-86	90-91	91-92	92-93	93-94	94-95	95-96	96-97
<b>Graduate Total</b>	235	246	397	449	541	523	546	457	514
<b>IPEDS Ethnicity</b>									
Native American	2	3	3	5	6	6	5	5	3
African American	18	8	31	19	28	27	34	30	51
Hispanic	8	9	19	28	33	38	62	38	56
Asian-Pacific Islander	7	3	10	13	15	25	28	28	19
White	87	179	262	293	326	321	298	253	290
Unknown	104	30	27	34	48	32	42	40	41
Non-Resident Alien	9	14	45	57	85	74	77	63	54
<b>Sex</b>									
Female	159	141	243	296	302	337	328	275	320
Male	76	105	154	153	239	186	218	182	194
<b>Sex and IPEDS Ethnicity</b>									
<b>Female</b>									
Native American	2	3	2	3	3	4	1	2	2
African American	10	7	20	15	20	19	19	16	36
Hispanic	2	6	13	17	16	27	42	17	32
Asian-Pacific Islander	5	2	6	8	9	16	17	20	12
White	60	97	169	203	193	212	191	165	184
Unknown	76	20	18	17	24	21	20	24	24
Non-Resident Alien	4	6	15	33	37	38	38	31	30
<b>Male</b>									
Native American	0	0	1	2	3	2	4	3	1
African American	8	1	11	4	8	8	15	14	15
Hispanic	6	3	6	11	17	11	20	21	24
Asian-Pacific Islander	2	1	4	5	6	9	11	8	7
White	27	82	93	90	133	109	107	88	106
Unknown	28	10	9	17	24	11	22	16	17
Non-Resident Alien	5	8	30	24	48	36	39	32	24
<b>Term of Graduation</b>									
Summer	41	28	73	79	68	107	108	87	94
Fall	38	44	66	62	79	89	94	79	92
Winter	35	35	41	59	99	81	74	75	63
Spring	121	139	217	249	295	246	270	216	265





## Fulltime Equivalent Students (FTES) by School and Discipline Annual Average - 1996-97

HEGIS	Course Prefix	Current ('96-'97)		% 1-5-10 Yrs. Ago			Previous Annual Averages											
		FTES	% Univ	95-96	91-92	86-87	84-85	85-86	86-87	87-88	88-89	89-90	90-91	91-92	92-93	93-94	94-95	95-96
05021	ACCT	255	2.7	2.9	3.4	5.1	0	242	274	291	327	294	300	298	312	289	275	257
05011	ADMN	0	.0	.0	.0	.1	854	7	7	15	13	10	10	0	0	0	0	0
05041	FIN	205	2.2	2.4	2.2	2.0	0	83	107	124	128	125	160	187	197	197	212	213
07021	INFO	152	1.6	1.6	2.1	1.2	0	69	62	82	94	116	153	179	176	169	159	147
05061	MGMT	350	3.7	4.0	4.6	5.5	0	276	293	326	359	345	382	404	391	378	371	353
05091	MKTG	139	1.5	1.7	2.1	2.7	0	138	146	161	190	185	176	179	182	157	157	153
05072	MSCI	81	.9	1.1	1.6	1.6	0	85	87	97	118	123	112	138	132	123	102	97
21021	PA	97	1.0	1.1	1.3	.5	0	25	28	45	57	59	98	112	105	99	116	101
05064	POM	11	.1	.1	.0	.0	0	0	0	0	0	0	0	0	0	7	9	7
<b>Administration</b>		<b>1,290</b>	<b>13.8</b>	<b>14.9</b>	<b>17.2</b>	<b>18.8</b>	<b>854</b>	<b>926</b>	<b>1,004</b>	<b>1,143</b>	<b>1,284</b>	<b>1,257</b>	<b>1,391</b>	<b>1,498</b>	<b>1,495</b>	<b>1,420</b>	<b>1,400</b>	<b>1,328</b>
08271	EADM	104	1.1	.8	1.1	1.5	0	55	79	81	94	93	102	98	86	62	57	67
08011	EADV	5	.1	.0	.0	.0	0	0	0	0	0	0	0	0	0	0	0	4
08261	ECLG	77	.8	.8	.8	1.4	0	74	77	76	97	89	92	67	67	61	65	72
08011	EDUC	83	.9	1.1	3.0	2.9	487	131	155	196	231	232	249	259	176	181	81	98
08021	EELB	500	5.3	4.1	4.0	3.2	0	127	173	204	230	273	357	352	350	322	369	369
08341	EENV	4	.0	.1	.1	.0	0	0	0	2	4	5	6	7	4	6	7	5
08011	EESL	3	.0	.0	.0	.0	0	0	0	0	0	0	0	0	0	0	0	0
08301	ERDG	28	.3	.3	.4	.5	0	24	27	28	33	32	38	34	29	29	26	28
12221	EREH	14	.2	.2	.2	.1	0	6	6	6	10	9	11	16	17	15	21	17
08031	ESEC	209	2.2	1.7	1.4	1.9	0	89	104	93	95	89	125	120	114	88	167	156
08081	ESPE	136	1.5	1.4	1.4	1.6	0	66	84	92	101	91	105	125	135	134	132	129
08991	ETEC	49	.5	.7	.0	.0	0	0	0	0	0	0	0	2	44	44	52	60
08395	EVOCC	38	.4	.4	.4	.4	0	22	23	37	38	36	34	31	28	34	31	40
<b>Education</b>		<b>1,251</b>	<b>13.4</b>	<b>11.7</b>	<b>12.8</b>	<b>13.6</b>	<b>487</b>	<b>593</b>	<b>729</b>	<b>816</b>	<b>934</b>	<b>949</b>	<b>1,120</b>	<b>1,111</b>	<b>1,049</b>	<b>976</b>	<b>1,007</b>	<b>1,044</b>
10021	ART	220	2.3	2.5	2.5	2.2	109	126	120	166	181	217	201	217	215	214	221	219
06011	COMM	323	3.4	3.5	3.1	1.9	58	86	100	121	146	203	230	268	278	274	301	311
10081	DAN	24	.3	.2	.0	.0	0	0	0	0	0	0	0	0	0	3	9	16
15011	ENG	654	7.0	6.8	8.0	7.5	313	347	402	461	555	578	650	692	676	657	634	608
11011	FLAN	16	.2	.2	.3	.4	14	18	22	26	40	29	37	23	17	22	19	20
11021	FREN	57	.6	.7	.8	1.2	50	59	62	66	63	49	52	69	51	66	57	64
11031	GER	13	.1	.1	.2	.3	14	18	16	20	25	19	20	19	16	12	11	13
15991	HUM	251	2.7	2.7	2.9	2.3	89	100	122	160	176	178	207	252	244	262	242	244
49034	IS	1	.0	.0	.1	.5	21	16	25	28	18	7	4	6	3	2	2	1
10051	MUS	85	.9	.8	.8	1.6	95	64	88	109	110	89	92	74	75	71	61	71
15091	PHIL	189	2.0	2.2	1.7	1.8	95	94	98	113	137	133	150	151	189	195	191	193
11051	SPAN	253	2.7	2.5	1.8	1.8	74	79	97	107	124	112	138	153	166	193	226	227
10071	TA	105	1.1	1.1	1.0	.8	33	34	41	39	66	74	84	91	85	80	79	99
<b>Humanities</b>		<b>2,190</b>	<b>23.4</b>	<b>23.4</b>	<b>23.1</b>	<b>22.3</b>	<b>967</b>	<b>1,041</b>	<b>1,194</b>	<b>1,417</b>	<b>1,642</b>	<b>1,689</b>	<b>1,863</b>	<b>2,015</b>	<b>2,015</b>	<b>2,052</b>	<b>2,052</b>	<b>2,086</b>
04011	BIOL	246	2.6	2.8	2.6	2.0	91	106	109	119	135	197	212	229	277	291	271	253
19051	CHEM	205	2.2	2.3	2.0	1.2	60	54	65	67	82	116	137	177	197	204	216	207
07011	CSCI	170	1.8	1.8	1.6	2.5	152	145	135	150	140	125	134	138	157	141	165	161
19141	GEOL	44	.5	.6	.5	.3	4	6	15	20	28	43	38	41	39	45	53	50
12011	HSCI	245	2.6	2.3	2.1	2.3	107	118	124	147	169	178	185	179	181	206	200	207
08394	ITEC	0	.0	.0	.2	.0	0	0	0	0	4	8	11	14	2	0	0	0
08351	KINE	0	.0	.0	.0	.0	0	0	0	0	0	0	0	0	0	0	0	0
17011	MATH	609	6.5	6.6	5.5	5.6	254	278	297	304	334	322	400	475	573	570	521	586
49021	NSCI	223	2.4	2.7	3.2	3.3	132	180	179	217	255	207	256	278	247	255	238	245
12031	NURS	108	1.2	1.2	.9	.8	41	43	44	33	37	37	58	80	85	93	102	105
13061	NUTR	0	.0	.0	.0	.0	0	0	0	0	0	0	0	0	0	0	0	0
08351	PE	285	3.0	2.9	3.0	3.1	136	156	166	183	208	226	246	261	236	232	230	259
19021	PHYS	82	.9	.8	.9	.6	35	32	34	37	47	69	77	77	73	92	79	74
<b>Natural Sci.</b>		<b>2,217</b>	<b>23.7</b>	<b>24.0</b>	<b>22.4</b>	<b>21.8</b>	<b>1,011</b>	<b>1,118</b>	<b>1,169</b>	<b>1,277</b>	<b>1,439</b>	<b>1,528</b>	<b>1,754</b>	<b>1,948</b>	<b>2,067</b>	<b>2,128</b>	<b>2,075</b>	<b>2,146</b>
22021	ANTH	87	.9	.9	.9	1.2	57	58	63	71	86	85	83	81	91	91	87	84
18031	AS	5	.1	.1	.0	.0	0	0	0	0	0	0	0	0	0	1	4	5
21051	CJUS	174	1.9	1.7	1.5	1.0	42	43	55	68	90	86	106	126	131	138	149	156
22041	ECON	130	1.4	1.4	1.8	2.3	100	112	124	148	163	166	164	158	147	160	143	126
22991	ES	15	.2	.1	.0	.0	0	0	0	0	0	0	2	4	3	6	10	12
22061	GEOG	77	.8	.8	1.2	1.3	51	63	71	70	89	99	98	104	93	91	85	75
20993	HD	21	.2	.3	.1	.0	0	0	0	0	0	0	0	6	15	17	22	27
22051	HIST	290	3.1	2.7	1.5	1.4	55	68	75	83	92	89	101	135	248	279	259	243
18011	MILS	6	.1	.1	.1	.0	3	3	3	4	4	8	6	5	6	3	3	5
19991	PLST	14	.2	.2	.6	.5	20	23	25	23	37	39	49	56	43	29	25	17
22071	PSCI	188	2.0	2.3	2.4	2.9	134	149	156	168	214	198	235	210	236	222	198	207
20011	PSYC	711	7.6	7.9	7.3	6.6	263	296	354	447	560	559	571	637	680	697	687	704
22081	SOC	229	2.5	2.4	2.0	2.4	102	110	127	118	154	144	178	178	205	207	210	217
22011	SSCI	335	3.6	3.6	3.8	3.8	159	181	206	243	279	291	265	328	303	318	304	321
21041	SW	91	1.0	1.1	.8	.0	0	0	0	0	0	34	70	74	92	96	89	95
49991	WSTD	8	.1	.1	.1	.0	0	0	0	0	5	4	6	7	7	8	6	7
<b>Social Sciences</b>		<b>2,379</b>	<b>25.4</b>	<b>25.8</b>	<b>24.2</b>	<b>23.5</b>	<b>986</b>	<b>1,106</b>	<b>1,260</b>	<b>1,444</b>	<b>1,774</b>	<b>1,802</b>	<b>1,934</b>	<b>2,109</b>	<b>2,299</b>	<b>2,363</b>	<b>2,280</b>	<b>2,302</b>
49992	HON	5	.1	.1	.1	.0	0	0	0	0	10	11	4	5	2	1	0	6
	NSE	0																

**Trends in Annual Average FTES, Enrollments, and Section Data  
For Lecture/Seminar Sections. (CS#s 1-6)**

		School						
AY	Total	BPA	EDU	HUM	NS	SBS	UNV	
<b>Lower Division Courses</b>								
FTES	93-94	2,918	218	21	887	1,010	771	11
	94-95	2,734	191	-	899	933	706	6
	95-96	2,861	171	2	925	999	754	9
	96-97	2,908	156	-	961	1,011	773	8
Enrollments	93-94	11,977	819	156	3,332	4,448	3,142	80
	94-95	11,239	715	-	3,384	4,183	2,869	88
	95-96	11,761	667	8	3,483	4,474	3,049	80
	96-97	11,975	634	-	3,616	4,523	3,118	84
Sections	93-94	319	17	4	115	120	59	3
	94-95	309	15	-	120	113	56	5
	95-96	328	15	1	125	122	61	4
	96-97	325	14	-	126	120	61	5
Ave. Section Size	93-94	37.6	49.2	35.9	28.9	37.2	53.0	24.0
	94-95	36.3	46.7		28.3	36.9	50.9	18.8
	95-96	35.9	45.5	12.0	27.9	36.7	49.7	18.5
	96-97	36.8	46.4		28.6	37.8	51.4	18.1
<b>Upper Division Courses</b>								
FTES	93-94	4,307	1,014	351	949	717	1,275	-
	94-95	4,209	1,008	371	886	723	1,221	0
	95-96	4,118	963	377	868	718	1,192	-
	96-97	4,297	915	474	896	761	1,251	-
Enrollments	93-94	16,664	3,804	1,493	3,751	2,784	4,832	-
	94-95	16,240	3,780	1,477	3,517	2,860	4,606	0
	95-96	15,931	3,612	1,482	3,446	2,886	4,506	-
	96-97	16,689	3,457	1,778	3,563	3,164	4,726	-
Sections	93-94	594	131	82	145	97	139	-
	94-95	587	137	83	137	99	131	0
	95-96	596	138	86	140	99	133	-
	96-97	593	138	87	135	98	136	-
Ave. Section Size	93-94	28.1	29.0	18.2	25.9	28.8	34.8	
	94-95	27.7	27.6	17.7	25.7	28.9	35.2	1.0
	95-96	26.7	26.2	17.2	24.6	29.1	34.0	
	96-97	28.1	25.0	20.5	26.4	32.4	34.8	
<b>Graduate Level Courses</b>								
FTES	93-94	717	143	354	39	30	151	-
	94-95	891	154	414	73	55	196	-
	95-96	903	150	436	73	49	194	-
	96-97	974	161	481	95	50	186	-
Enrollments	93-94	2,841	541	1,418	151	134	597	-
	94-95	3,599	583	1,715	281	247	773	-
	95-96	3,620	565	1,786	283	218	767	-
	96-97	3,895	610	1,971	360	225	729	-
Sections	93-94	179	31	90	11	10	36	-
	94-95	234	33	113	19	22	46	-
	95-96	232	34	113	21	18	45	-
	96-97	233	35	113	20	19	46	-
Ave. Section Size	93-94	15.9	17.5	15.8	13.3	13.0	16.6	
	94-95	15.4	17.5	15.2	14.5	11.1	16.9	
	95-96	15.6	16.5	15.8	13.5	11.9	17.1	
	96-97	16.7	17.6	17.4	17.7	11.6	15.8	

## Overview of Data Elements in Excel Factbook Files

Field/Variable	Excel File Name (.xls suffix)								Notes:
	TermSum2	NewSt2	MajFall	MajorSIS	MajDBYBT	Ethnic2	Grads2	Disc2	Variable Codes: B = Break/Grouping S = Summary C = Calculated L = Look-up
Each Excel file contains a data element dictionary which provides detailed information on each field as well as built-in look-up tables for more descriptive labeling.									
<b>YVT (Year &amp; Term)</b> Term (1=Winter...4=Fall) AY (Academic Year)	B C L	B C L	B L	B C L		B C L	S B	B C L	Most of the Excel DBs go back to 1985.
<b>Count</b> (Number of students in group)	S	S	S	S	S	S	S		
<b>FTES</b> (Full-time Equivalent Students)	S	S	S	S	S	S	S		
<b>Sex</b> Female (Count of females)	B	B	S		B	B	B		
<b>LVL (Class Level: FTF...Grad)</b> UGGr (UG or Postbaccalaureates) Class Division (Lower, Upper, Postbacc.) IvFTF (First-time Freshmen) IvIFr (Freshmen) IvISoph (Sophmores) IvIJr (Juniors) IvISr (Seniors) IvIPB (Postbaccalaureates) IvIGr (Master's graduate students)	B C		B		B C	B C	B		Calculated variables are derived from more detailed break variables.
Unit Load Category ULLimt (Limited: .0-.6 Term Units) ULpart (Part: 6.1-11.9 Term Units) ULfull (Full: 12+ Term Units) FullGr (Weighted Full-time Graduate)	B		S S S S		S S S S				
<b>Enrollment Status</b> (Counts of First-time, Transitory, Returning & Continuing students)	S								
<b>AdBasis (Admission Basis-summarized)</b>		B			B		B		
<b>eth (Ethnicity, detailed: 27 groups)</b> EthIPEDS* (7 ethnicity groups used for nationally standardized IPEDS reporting)		B	S		B	B	B		FTF, Transfer, PostBacc * Integrated Post-secondary Education Data System CSU standard Some HEGIS maj. grouped
<b>Major, HEGIS</b> Degree Code (HEGIS) Yrs2Deg (Sum of years to earn degree) Major, Detailed SIS+			B		B		B S		
School of Major/Degree SISDept (Department of Major) Description (of Major)		B	L L	B B L			B		SIS+ codes CSUSB specific
<b>Residence</b> rezRiv (Riverside County) rezSB (San Bernardino County) rezCA (Other California county) rezUS (US, non-California) rezFor (Foreign resident)		S S S S S							
<b>ages</b> (Sum of ages in break group) ageGroups (6 groupings)			S S		S				Average Age = ages/count
<b>Disc (Academic Discipline)</b> Discipline Description School of Discipline CrsLevel (Course Level: Lower, Upper, Grad) CSType (Course Type: 3 groupings) Sect (Number of Sections) SCU (Sum of Student Credit Units) FTES (Sum of FTES) Enroll (Number of Students enrolled)								B L L B B S S C S	CSUSB Course Prefix  Lecture/Activity/Supv.  SCU ÷ 15